NEW BEDFORD HIGH SCHOOL
3 9066 00057 0909

# Crimson Log

1969

Julie Maty
Room 216
NBHS

NO
PARKING
THIS SIDE
OF STREET

# Crimson Log

## Class of 1969

New Bedford High School
New Bedford, Massachusetts

Time it was,
And what a time it was,
It was...
A time of innocence,
A time of confidences.
Long ago...it must be...
I have a photograph.
Preserve your memories:
They're all that's left you.

– P. Simon

From "Bookends" by Paul Simon.
© 1968 Paul Simon.
Published by Charing Cross Music Inc.
Used with permission of the Publisher.

Mara Golub

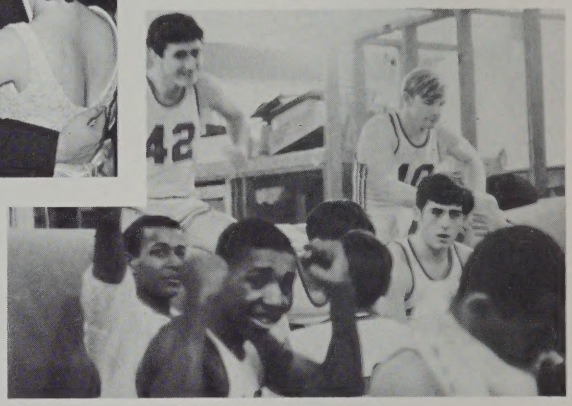


*Time it was,*

*And what a time it was,*

# *It was . . . A time of innocence,*

*A time of confidences.*

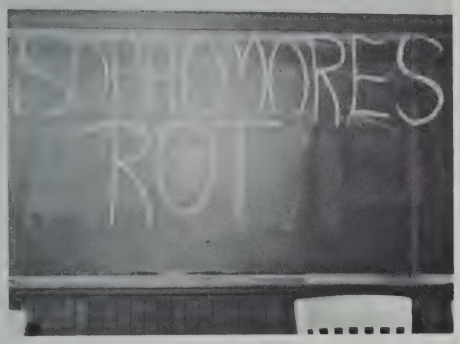


*Long ago . . .*

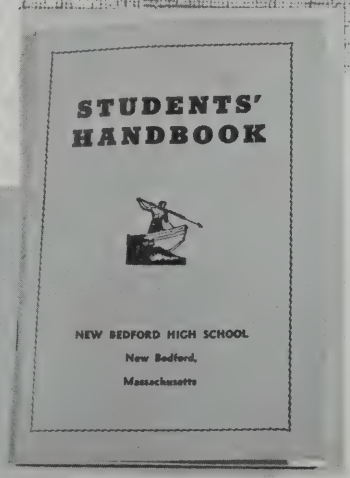


*it must be . . .*

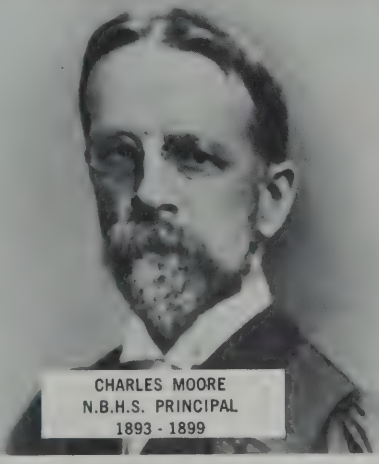

CHARLES MOORE
N.B.H.S. PRINCIPAL
1893 - 1899

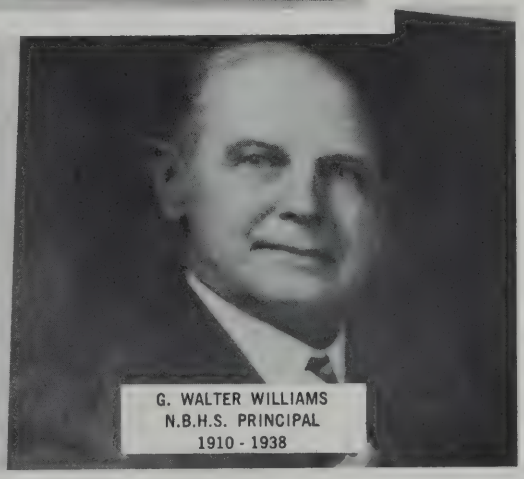

G. WALTER WILLIAMS
N.B.H.S. PRINCIPAL
1910 - 1938

# *I have a photograph.*

*Preserve your memories;*

*They're all that's left you.*

# Faculty

*"They shared their knowledge with us and helped us toward our goals."*

# *Administration*

**CHARLES F. LUCHETTI**
Assistant Principal

**CLIFTON SOUTHWORTH**
Assistant Principal

**JOHN F. GRACIA**
Principal

**HELEN L. O'BRIEN**
Dean of Students

**MARY E. CARROLL**
Director, Office of
Guidance and Placement

# Mathematics

WILLIAM F. NEY

RUTH PERRY
Department Head

ELZEAR BJUHR

IRENE CARLSON

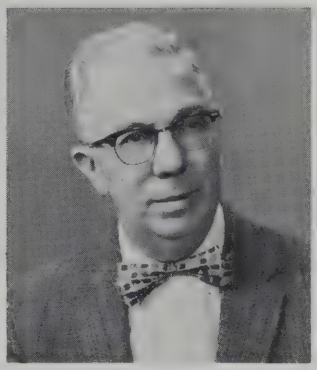

JAMES H. FOWLER

CONSTANCE HINDLE

JULIE MATY

HENRY MOREAU

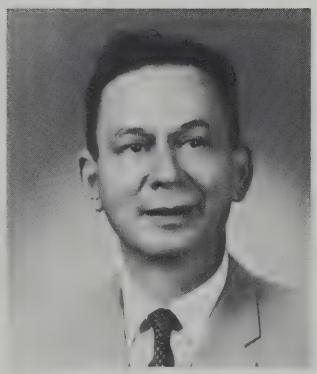

MELVIN POLLARD

HENRY V. SALTZMAN

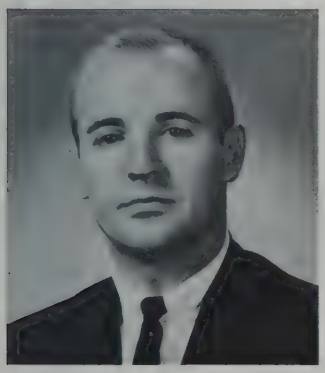

JOHN W. VIVEIROS

JAMES A. WORDEN

SALVATORE LOMBARDO

WALTER W. BONNER
Department Head

# *English*

JULIA E. BARRY

MARION B. BENTLEY

BEVERLY BIZZARRO

JUDITH M. BOLTON

MARGUERITE P. BURCHELL

DOROTHY CASTALDO

LOUISE B. FINNELL

LYNNE K. KANE

MARION B. KING

ROBERT J. MARLAND

EUGENE F. McCARTHY

IRENE MENY

CHARLES ROBINSON

ROBERTA H. SAWYER

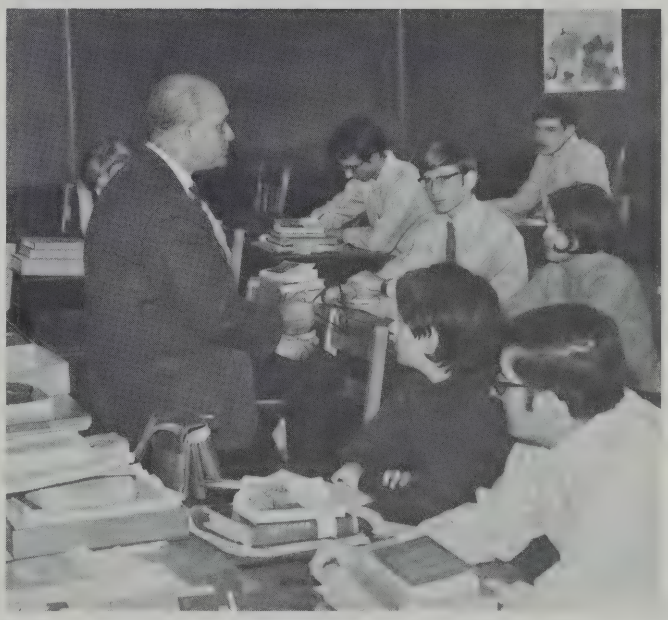

ROSE F. SOUZA

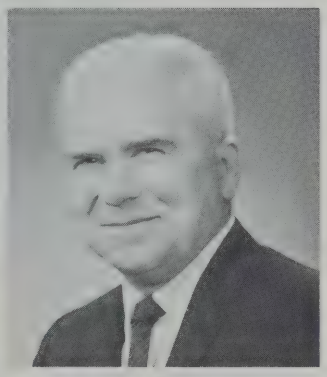

ALBIN C. SZALA

NOEL C. TRIPP

NEAL F. WALL

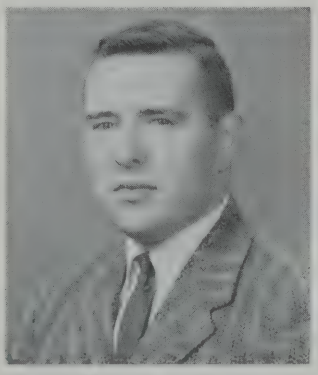

ARTHUR B. WALSH

# *Languages*

ROGER LEMENAGER
Department Head
French

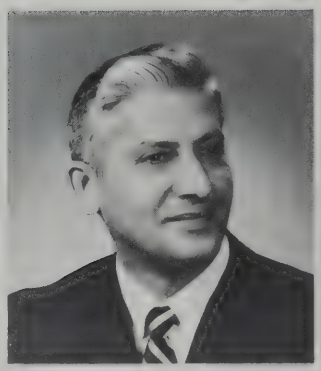

MAURICE A. GALIPEAU
French

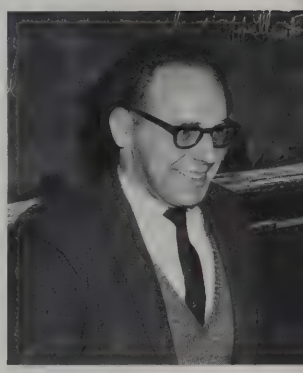

PAUL O. GUY
French

BERNICE L. KAUFMAN
French, German

RONALD MEDEIROS
Portuguese

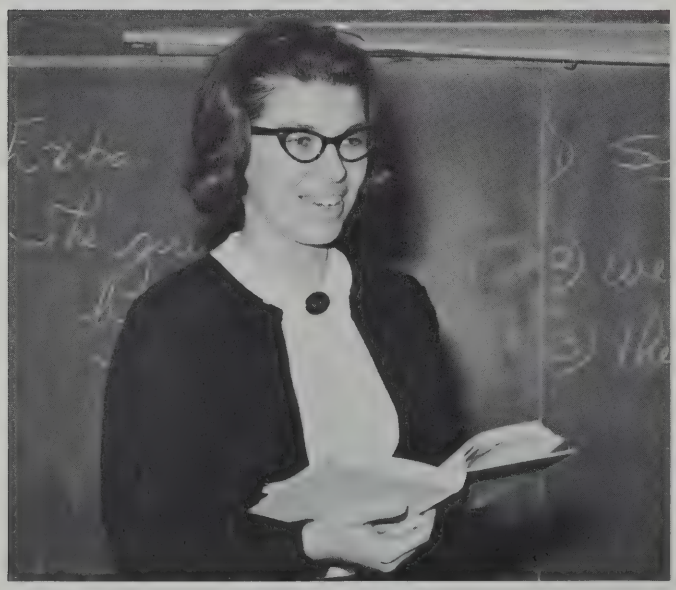

ROSALIE FERREIRA
Portuguese

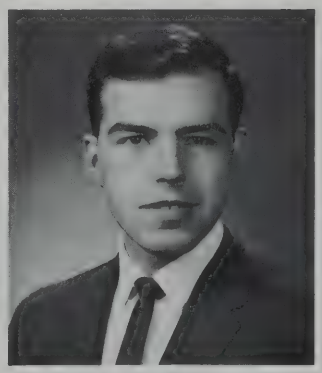

FREDERICK H. NIGORSKI
Latin

RONALD NOLIN
French

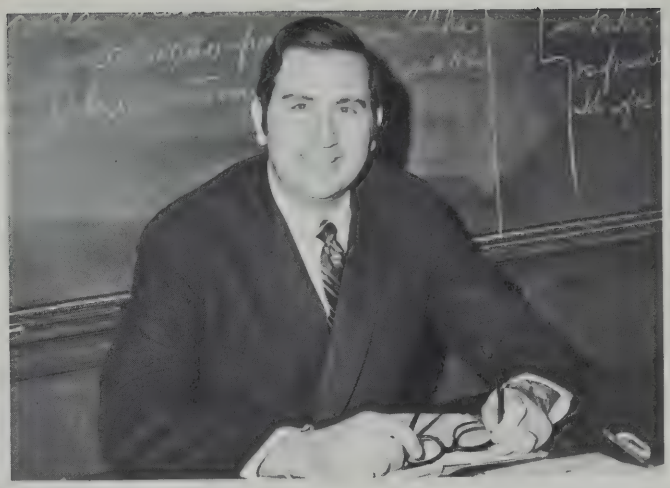

LEO PARADIS
French

PAULINE B. RAINVILLE
French, Russian

ROGER A. ST. PIERRE
French

GILBERT A. SOUZA
Portuguese

# Science

THEODORE J. CALNAN
Department Head

EUGENE GOLDRICK

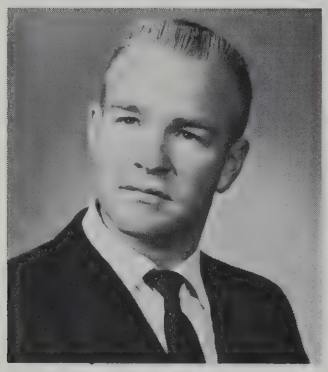

PAUL ANTHONY

DORIS A. BISAILLON

PAUL R. BOISVERT

JACQUELINE D. DUVAL

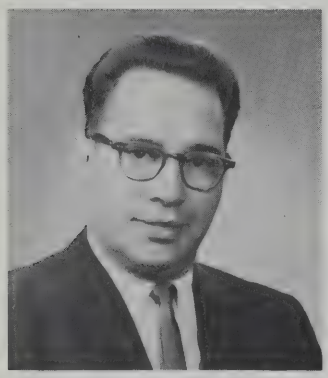

ABEL FIDALGO

GEORGE GOODFELLOW

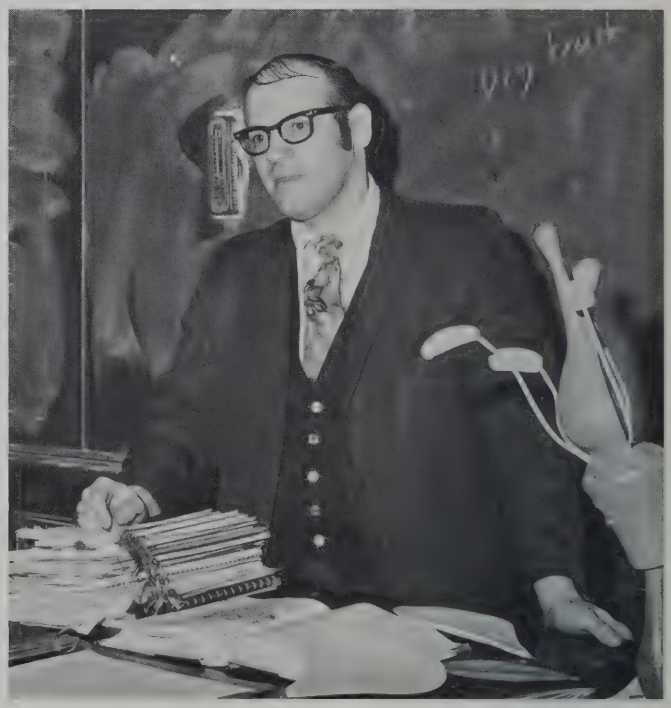

WILLIAM R. MARKEY

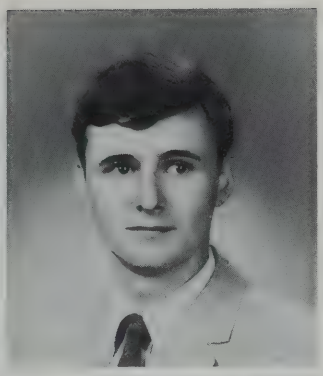

CHARLES OUIMET

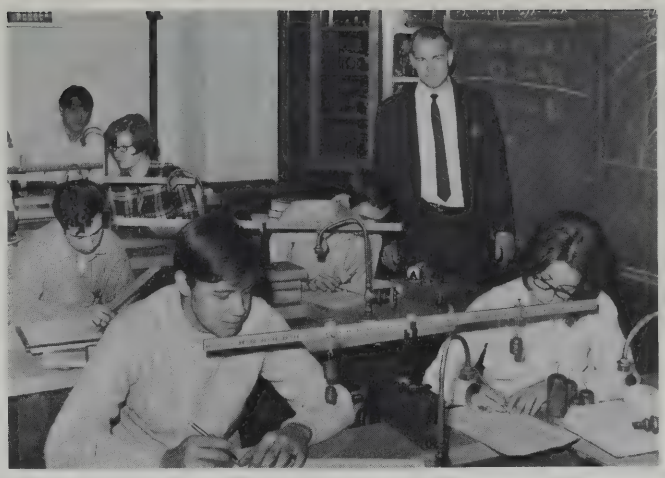

JARETT W. ROSE

VIRGINIA K. SHERBINO

MARTHA S. WILDE

# Business Education

KATHRYN T. McCARTHY
Department Head

RICHARD S. ANDERSON

IDA F. COHEN

JOSEPH A. DUBE

MARIAL HARPER

KULA E. KONTANIS

DAVID KROUDVIRD

LUCILLE B. LAGASSE

LAWRENCE B. MARKEY

VILDA M. MILES

HELEN G. FISHER

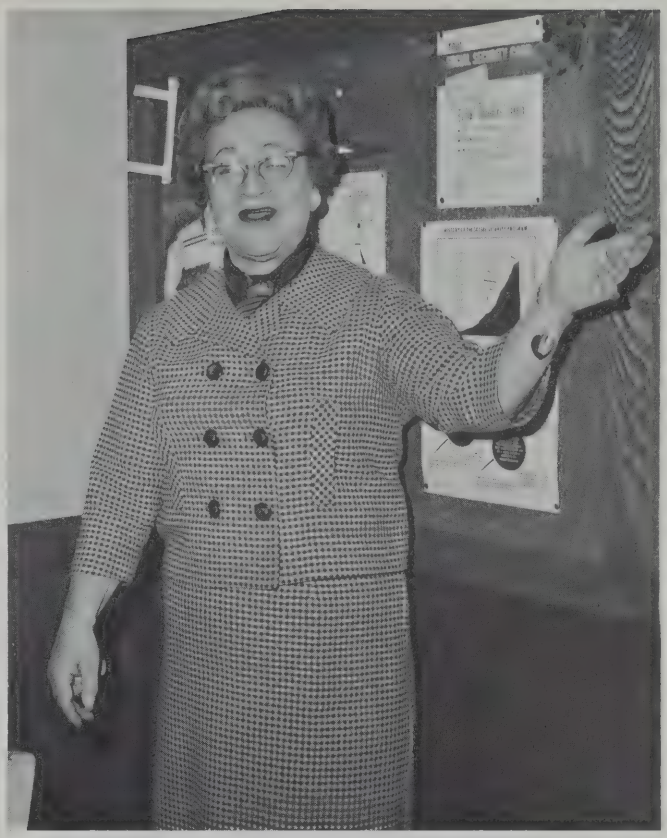

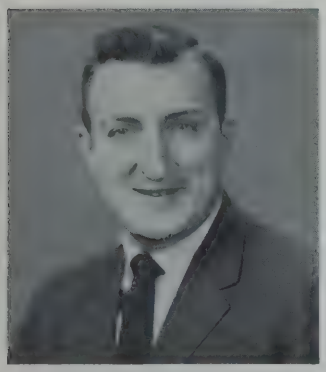

RICHARD W. NERBONNE

MANUEL RAPOZA

LOUIS REGIS

JUDITH ROSEN

JAMES RYAN

KATHERINE E. STAWASZ

MARY V. SULLIVAN

HELENA C. SZYDLOWSKI

NORMAN H. TRIPP

BARBARA S. WEST

# History

JOHN F. ROBINSON
Department Head

JOHN S. BOROWICZ

JOHN J. CALLANAN

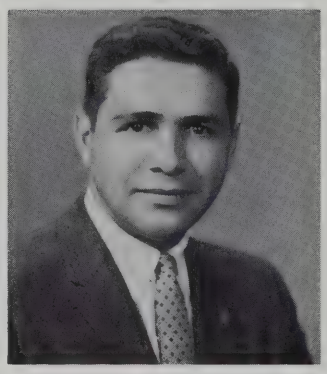

RICHARD CARREIRO

FREDERICK D. COLE

GERALD E. DLOUHY

STEPHEN W. DOHERTY

ANNA M. DRISCOLL

CATHERINE H. HASSEY

SAMUEL HORVITZ

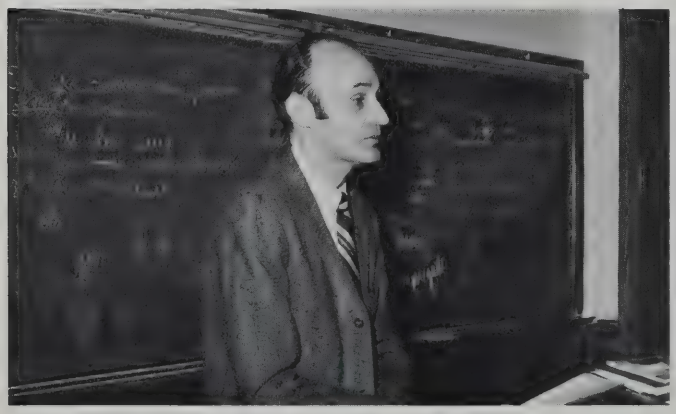

EDMUND M. TAVARES

JOHN H. PACHECO

ALDEN F. TAYLOR

MARY E. CARROLL

WALTER CABRAL

WILLIAM E. CHAPMAN

JULIA L. MAHONEY

# Guidance and Placement

ANNA SOWA

WILLIAM J. WINSPER

ELIZABETH WYNN

# Pupil Personnel

LUCILLE R. CARON

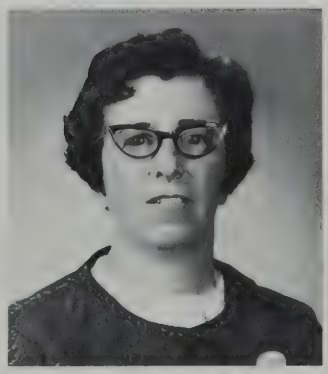

LEONOR LUIZ

MARY WINTERSON

# Art

WALTER OWEN

PAUL MATY
Mechanical Drawing

# Physical Education

PAULINE A. AMARAL

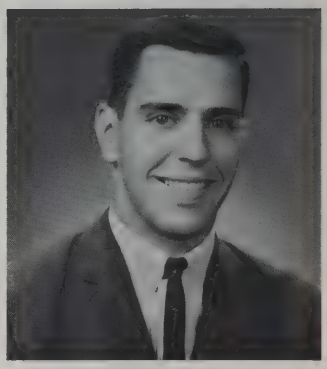

RICHARD PONTE

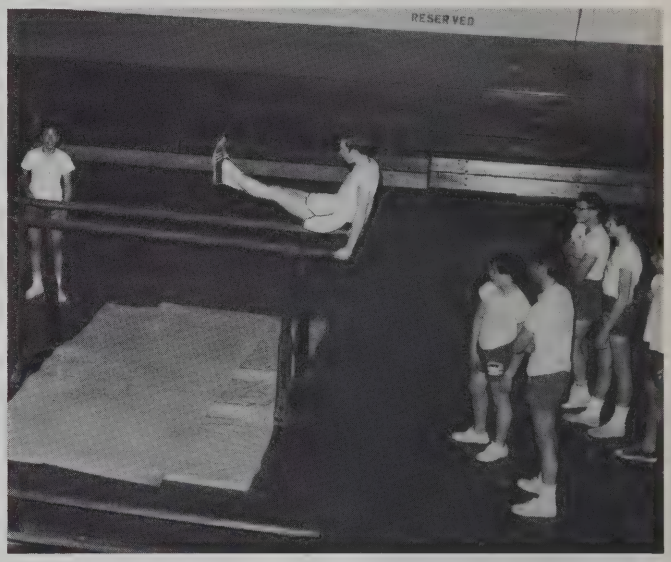


# Music

ROLAND BESSETTE
Instrumental Music

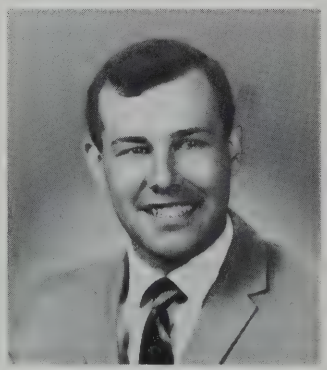

ROBERT SILVA
Instrumental Music

KATHERINE CASTINO
Vocal Music

JANET A. RATCLIFFE
Supervisor, Vocal Music

# Reserve Officers Training Corps

LT. COL. ROBERT FLEMING

SGT. ROBERT F. MORRISON

# Special Services

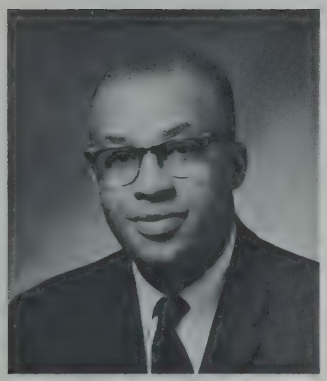

MELVER C. FELTON
Data Processing

MITCHELL S. JANIAK
Driver Education

ISABEL E. SIMPSON
Nurse

MARGERY L. STOCKER
Librarian

SENIOR

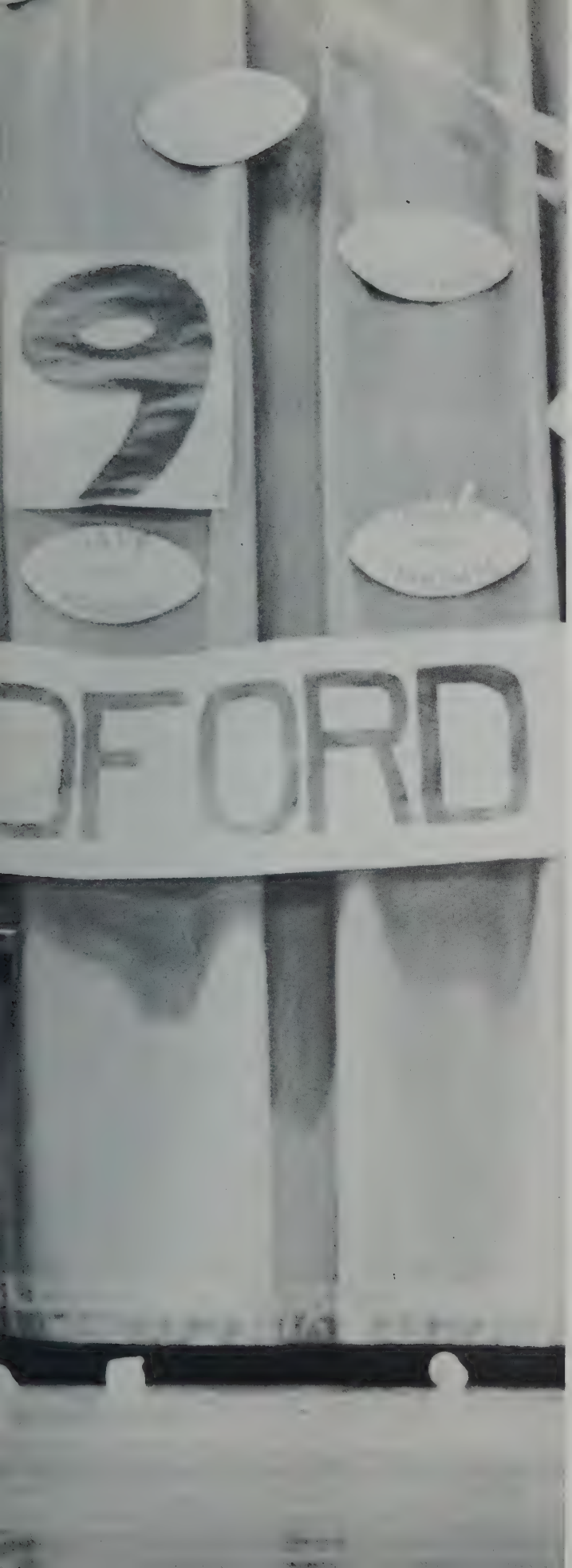

# Seniors

*"New people came deep into our lives and nothing was ever the same again."*

## CLASS PRESIDENT

JOSE C. CARREIRO
25 Harrison Street

"Joe" — President of our Sophomore, Junior, and Senior Class — Chief of Traffic Squad, Vice Pres. Drama Club, Student Council, Student Court, Beanie Boys, Pan-Am Club — '64-'66 Vice Pres. of Youth for J.F.K. Library — our actor and popular president — "indispensable!!"

## CLASS VICE-PRESIDENT

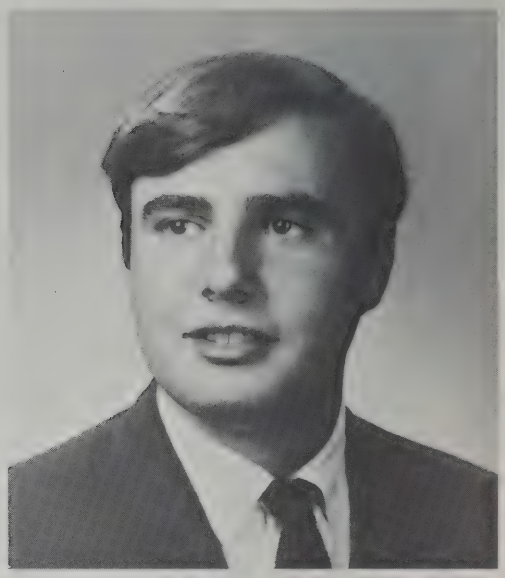

PAUL A. SILVA
179 Orchard Street

College Course — Junior Steering Committee, Junior Counselor in Soph. Year — Craftsman at Village Ski Shop — happiest in the mountains, skiing with friends — one of our bronzed lifeguards at East Beach — plans a career in aviation — our own "Beau Brummel" — "resplendent!"

# *Class Officers*

## CLASS SECRETARY

NIKI ATHANS
288 Hathaway Road

"Nik" — "Crimson Log" Staff, Honor Society, Sr. Steering Committee, Sec. J.A. Staff Reporters — Pep Club, Drama Club — Soph. and Jr. Class Secretary — Y.W.C.A., Rainbow Girls, Jr. G.O.Y.A. — our girl in Cherry's Photography Dept. — "enthusiastic, versatile, our cosmopolitian."

## CLASS TREASURER

DEBRA JO NORMANDIN
30 Jarry Street

"Debbie" — College Course — Junior Class Treasurer — Girls' State Delegate — Pep Club, Future Teachers of America — treasures friendships made at N.B.H.S. — happiest after a N.B.H.S. football victory — plans to study elementary education — "attractive and intriguing — charismical."

MARY LINDEN AALFS
241 Reed Street

Head Cheerleader — Girls' League, Tray Favors, Vice Pres. Debating Society, Student Council, Jr. Counselor, Vice Pres. National Council of Christians and Jews, Tennis Team — "worldly, lovely."

LAWRENCE ABREU
17 Rochambeau Street

"Larry" — Business Course — enjoys working on his '67 Mustang — now holds a job as a salesclerk at Mars — plans a career in IBM — aspires to manage his own store in future.

PHILOMENA ABREU
286 Ashley Boulevard

"Phil" — Honor Society — Business Club — leisure time spent on tennis courts — Guidance Office Aide — admires a neat, responsible male — to become a bookkeeper — "efficient."

JANE MARIE ACUCENA
762 Main Street
Acushnet

College Course — Girls' League — Future Nurses' Club Treas. — remembers entering "wrong" Mr. Robinson's class — "aims to please."

ANNE M. ADAMOWICZ
365 Bonito Street

College Course — Honor Society — Tennis Team, Junior Achievement, Band member — will never forget the experiments in Chemistry — hated taking College Boards — "quiet and consistent."

DONNA M. ADAMS
216 Grinnell Street

College Course — Honor Society — Future Teachers, French Club, Portuguese Pan-American Club — Proficiency Award in Portuguese — likes reading and sewing — future teacher — "competent."

NANCY ADAMS
1241 East Rodney Fr. Blvd.

College Course — Senior and Junior Steering Committee member — Portuguese Pan American Club — Junior Achievement — can be found at Ann Margaret Studio — "devilish imp."

MARC ALFANT
401 John Street

College Course — Beanie Boys, Engineers' Club, Biology Club — A.Z.A. — Regional and National Science Award winner — future biochemical engineer — scientifically inclined.

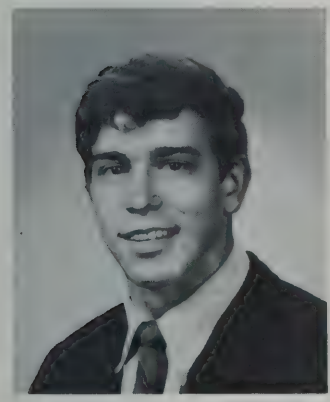

ANTONE M. ALFONSE
427 Chancery Street

"Tony" — College Course — Varsity Track Team — weightlifting — keeps himself busy surfing, water-skiing, practicing karate — a very talented artist — "quite a guy."

JOYCE M. ALFONSE
427 Chancery Street

"Blondie" — Business Course — sang with a group and composes songs — likes dancing, swimming, dating, and football games — her favorite class is P.O.D. — "cheerful."

BONITA W. ALLEN
518 Purchase Street

"Bonnie" — College Course — Lt. in GAMS — R.O.T.C. — GAMS Ball queen in '68 — Portuguese Pan-American Club — J.A. as Soph — participant in Upward Bound Program — "so attractive."

GENE W. ALLISON
188 Hudson Street

"Warden" — College Course — R.O.T.C. Security Capt. — Asst. Traffic Chief as a Jr. — Rifle Team — enjoys shooting, golf, and karate — will remember Rifle Team matches — career in Army.

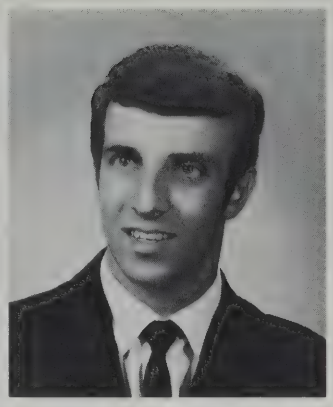

DENNIS W. ALMEIDA
198 Bonney Street

"Playboy" — Business Course — Captain of Soccer Team — plans a career in physical education — won't forget losing State Soccer Championship by forfeit — likes the ladies.

JOHN J. ALMEIDA
22 Yale Street

Business Course — worked for Sanitation Department — plans career as a business executive — great baseball fan — admires a girl who makes friends easily — most happy when eating.

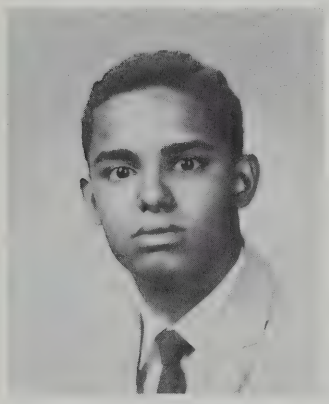

NOEL E. ALMEIDA
512 Kempton Street

College Course — member N.A.A.C.P. — Boys' Club — a "Howdy Beefburger Boy" — enjoys weekends — wants to own the fastest car in the state — plans career as a draftsman — "impish."

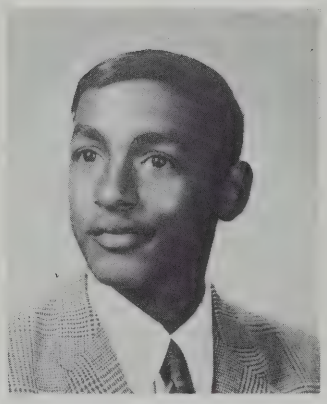

PEDRO A. ALMEIDA, JR.
104 Main Street
Acushnet

"Pete" — Business Course — plans a career in the field of computers — enjoys himself most at dances or parties — wishes someday he could own a custom made G.T.O.

ROBIN MARY ALMEIDA
291 Sawyer Street

College Course — Pan-American and Future Nurses' Clubs — nurse's aide at the Doctor's Chronic Hospital — likes meeting all kinds of people — would love to be able to surf.

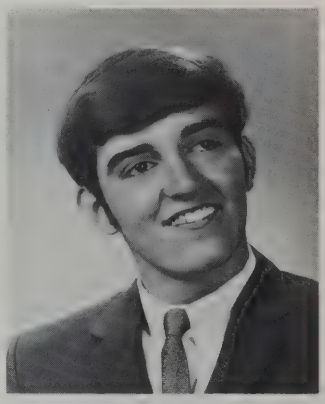

DONALD ALVES
78 Eugenia Street

"Don" — College Course — Traffic Squad — likes a girl with a shapely figure — to enter the field of engineering — "nonchalant."

PATRICIA ALVES
44 Rogers Street

"Pat" — Business Course — Advanced Girls' Chorus — enjoys playing guitar — happiest when reminiscing with good friends — annoyed by conceit — plans secretarial career — "shy."

RONALD ALVES
106 South Second Street

"Ronnie" — College Course — enjoys reading and drawing — will always remember rainy weekends — an aspiring artist — "good-natured."

JAMES CARL AMANCIO
735 Belleville Avenue

"Deacon" — Business Course — enjoys participating in all types of sports — liked our football rallies — will remember the great Catholic Memorial game in '68 — future accountant.

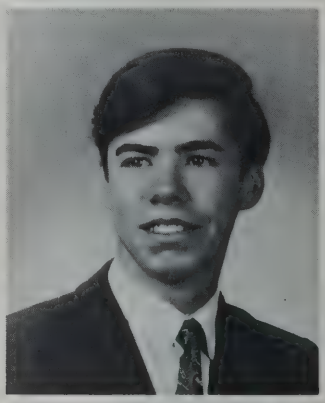

MICHAEL AMARAL
570 Church Street

"Mike" — Business Course — N.B.H.S. Band member — really enjoys motorcycle scrambling — his life ambition is to become fabulously wealthy.

PAUL AMARAL
104 Earle Street

College Course — member Varsity Basketball, Baseball Teams — especially enjoyed our away games — dreams of retiring at forty, with tons of money.

ROBERTA A. AMARAL
452 Hawes Street

"Bobbie" — Business Course — Business Club — likes to go to the beach — a dancing enthusiast — volunteer at Union Hospital — will remember the crowded corridors — to become a secretary.

ROSE ANN AMARAL
10 Capitol Street

"Rosie" — Business Course — will remember auditorium periods — reading and singing occupy her time — looks forward to a secretarial career.

SUZEN ANN ANDREWS
47 Clifford Street

General Course — Advanced Girls' Chorus — likes to knit sweaters — enjoys playing tennis — to become an office worker.

JERRY CIRO ANGELINI
23 Linden Street

"Judge" — Business Course — baseball enthusiast — spare time spent working on his car — dislikes stuck-up girls — — secret ambition is to be a stock car driver.

ROSEMARY ANTONIO
183 David Street

Business Course — Girls' Chorus — switchboard operator at the police station — enjoyed the Friday auditorium periods — to become a key punch operator.

SUSAN M. ARABASZ
364 Coffin Avenue

"Suzie" — College Course — Pep Club, Future Nurses' —Library aide — collects Canadian money — will always remember the rides to Tech Tourney games — "soft-spoken."

LOIS MAE ARAUJO
6 Cottage Street

"LoLo" — College Course — Future Nurses' Club — Vice Pres. of Manufacturing in J.A. — N.C.C.J. — ON-BOARD Drama Workshop — enjoyed the school spirit — "easily-liked."

JOHN A. ARMANDO
35 Briggs Street

"Pygmy" — College Course — Varsity Football — Varsity Baseball — cook at Me & Ed's — aspires to be a doctor — "one of our handsomest athletes, and so nice too!"

ALBERT ARRUDA
12 Stowell Street

"Actor" — College Course — Capt. Rifle Team — Pres. N.B.H. Rifle Club — R.O.T.C. Battalion Supply Officer — Chess Club — interested in electronics — future civil engineer — "determined."

CAROL ANN ARRUDA
15 Ruth Street

Business Course — enjoys sewing — favorite class is business machines — admires boys who treat girls with respect — hopes to become a legal secretary.

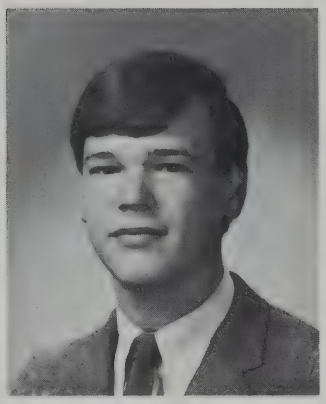

CARL JOHN ASHWORTH
38 Wamsutta Avenue
Acushnet

"Butch" — College Course — a water skier — annoyed by white socks — will remember falling asleep in trig class — to become a pharmacist.

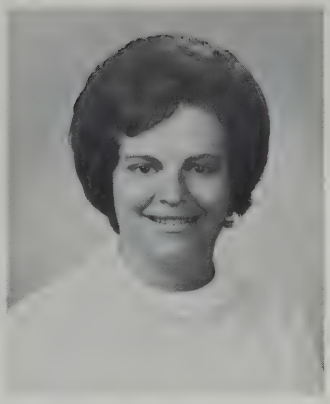

MARTHA E. AUGUSTYN
311 North Front Street

Business Course — Business Club, Pep Club — Advanced Girls' Chorus — Library Aide — Nurse's aide at Our Lady's Haven — hopes to become a business teacher.

DAVID J. AURELIO
9 Harmony Street

"Dave" — College Course — soda jerk at Mathieu's Pharmacy — hopes for a career as a pharmacist — will always remember the strong school spirit to be No. 1 — "quiet."

DAVID G. AVILA
101 Sagamore Street

College Course — member of Male Chorus and Concert Chorale — Pres. C.Y.O. — C.C.D. Instructor — annoyed by crowded corridors — happiest when he gets good grades — "studious."

LEAL WILLIAM AVILA
39 Fair Street

"Leo" — Business Course — Vice Pres. Baptist Youth Fellowship — dislikes any "fair weather" friends — likes a girl who acts her age — dreams of owning a corporation.

LINDA AVYLLA
419 Ashley Boulevard

College Course — enjoys sewing, dancing, singing — favorite class is U.S. History — admires clean-cut boys — hopes to become a teacher.

ROBERT A. BAIN
250 Whitman Street

College Course — Varsity Basketball Team — Honor Society — Beanie Boys — will always remember playing at Boston Garden — admires sincerity — our "blushing Bob" — "just great."

ROSEMARY T. BAKER
278 Lawrence Street

"Rosie" — Business Course — Pep Club, Business Club — will remember the rallies — happiest when helping underprivileged children — would like to be a VISTA Volunteer — "personable."

PHYLLIS A. BAKERINK
3258 Acushnet Avenue

College Course — Sr. Steering Committee — Pep Club — loves to attend football games — enjoys swimming and driving — admires sincerity in boys — "cute and congenial."

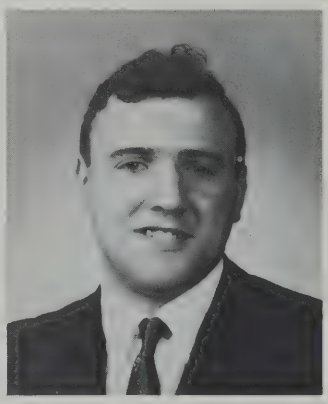

ALVIE E. BALLARD
12 Nye Street

"Al" — Business Course — 2nd Lt. in R.O.T.C., Drill Team — admires natural good looks in a girl — he will remember our Durfee bonfires — would like to join the Navy.

PATRICIA R. BANKS
183 Ash Street

"Pat" — Girls' League, Pep Club, Gym Club — Girls' Basketball, Volleyball, Softball Teams — Jr. Counselor — tumbler with House of Champions — to be phys. ed. teacher — "ambitious."

DONALD T. BAPTISTA
70 Earle Street

General Course — Beanie Boys — Business Club — Herodotus Club — favorite class is P.O.D. — will remember the Durfee bonfire.

SHARON L. BAPTISTE
160 Clara Street

"Sha" — College Course — Sr. Steering Committee — Pep Club — hated those Monday mornings! — hopes to do some traveling in the future — loved the Stang football games — "fun to be with."

DENISE J. BARBOZA
953 Tradewind Street

College Course — Drama Club, Pep Club, Portuguese Pan-American Club — will remember the great "Senior" spirit at the rallies — is planning a teaching career — "great sense of humor."

RUSSELL BARBOZA
581 Ashley Boulevard

College Course — works as a stock boy at Arthur's Market — admires the quality of femininity in a girl — enjoys playing the guitar — hopes to become a textile engineer — "a mischievous lad."

BRENDA L. BARKSDALE
695 Middle Road
Acushnet

"Bren" — College Course — Drama Club — Girls' Basketball, Volleyball, Baseball Teams — Junior Achievement — hopes to pursue career in music — "conservative."

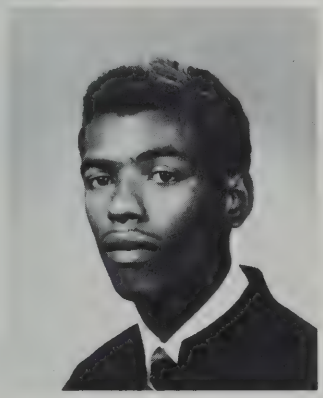

JONATHAN BARROS
1011 Purchase Street

"Bucky" — College Course — Capt. R.O.T.C. — Chess Club — Biology Club — has an eye for a shapely girl — enjoys banging away on his drums — prospective chemical engineer — "flashy."

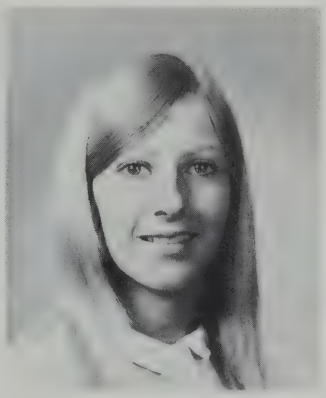

JOYCE D. BASTARACHE
683 Church Street

"Joy" — Business Course — waitress at Star Store — likes sewing, horseback riding and Howdy's — will always remember art room — "what lovely hair."

LINDA J. BASTIEN
61 Valentine Street

College Course — J.A. Sec. of the Year — Drama Club — Young People's Fellowship — likes designing clothes and collecting dolls — future dietician — "Quiet as a mouse."

ANNE J. BAVEAS
165 Aquidneck Street

Business Course — enjoys sailing and horseback riding — salesgirl at Reca's Pharmacy — favorite class is chemistry — will always remember football rallies — to become a secretary.

LYNNE M. BEAULIEU
36 Branscomb Street

General Course — Future Nurses' Club — Asst. Brownie Leader, aide at Sacred Heart's Nursing Home — enjoyed her science class — would like to become a military nurse.

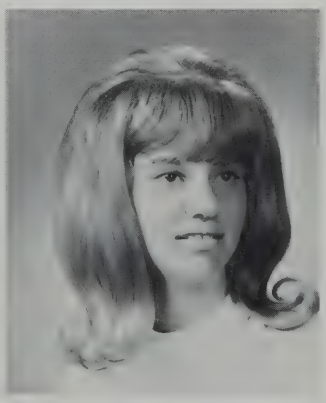

SANDRA J. BEGNOCHE
21 Sylvester Street

"Sandy" — Business Course — Honor Society — GAMS — Swain School Scholarship recipient — waitress at Mt. Pleasant Drive-In — enjoys reading a good book.

DONALD BELLEFEUILLE
613 County Street

"Sugg" — College Course enjoys auditoriums and that finger lickin' good fried chicken — Treas. F.A.S.S. — would like to become Pres. — secret ambition is to spread F.A.S.S. to colleges — "a riot."

ELAINE BELLI
33 Rounds Street

"Pint" — College Course — loves to wash cars — ice skating is one of her favorite activities — will remember the Durfee game — waitress at Kresges — "teeny."

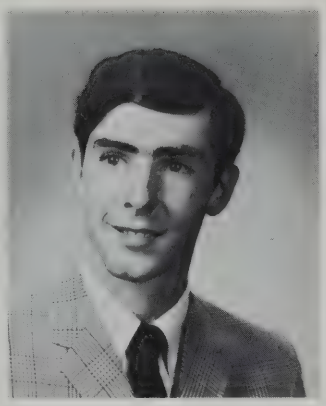

PAUL DAVID BELLIVEAU
18 Slocum Street
Acushnet

College Course — works in wholesale business — hopes to study commercial art — finds snobbish girls annoying — loves receiving presents.

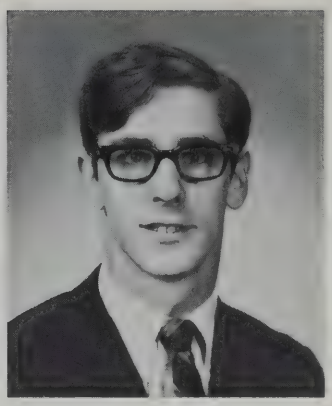

RAYMOND R. BELLIVEAU
18 Slocum Street
Acushnet

Business Course — Pres. Herodotus Club — enjoyed all the high school sports — looks for sincerity in a girl — someday hopes to publish a best-seller.

ALAN JAMES BELONG
22 Ashley Street

General Course — horseback riding enthusiast — likes to draw — amateur guitar player — enjoys bowling — stockboy at Woolworth's — aspiring artist.

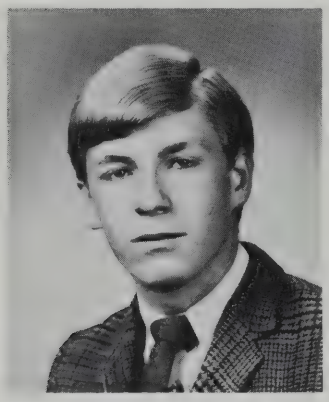

DAVID NEIL BENDER
1050 Pleasant Street

"Avid Redneb" — College Course — Varsity Gymnastic Team — likes his ale — will remember being confronted by the girl's gym class — a future philosopher — "indescribable."

MAUREEN P. BENJAMIN
121 Bullock Street

"Moe" — College Course — Drama Club, Pep Club — always tries hard on the tennis courts — great summer replacement at cheering practices — future dental assistant — "animated."

WILLIAM S. BENTO
23 Roosevelt Street

"Chiquita" — College Course — Capt. Soccer Team — will always remember soccer tournaments in Boston — plays the bass guitar — pizza chef at Me & Ed's — "impish."

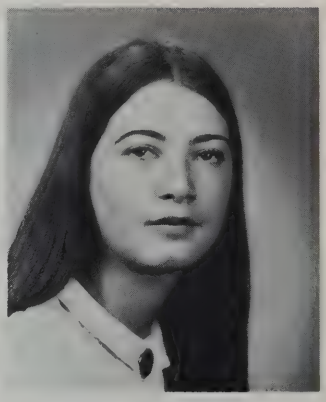

INGRID C. BERGERON
164 Maxfield Street

"Ingy" — Business Course — Pep Club — Horseback riding occupies her spare time — cashier at Stop & Shop — would like to become an airline stewardess — "wistful."

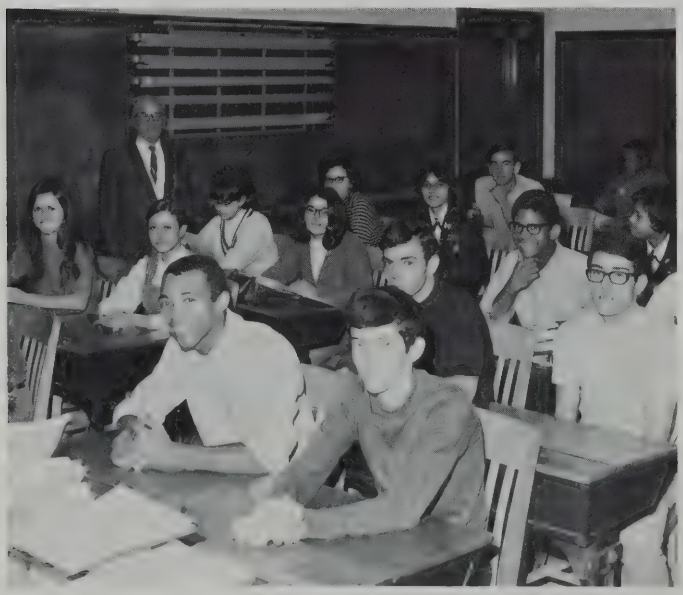

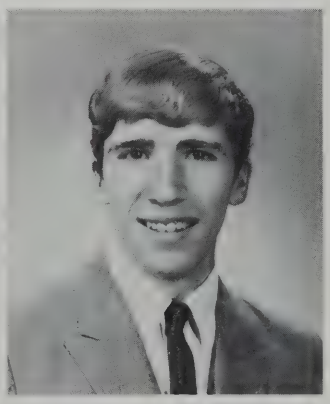

PAUL R. BERGERON
14 Emma Street

Business Course — avid water-skier — will remember making several trips to Mr. Southworth's office — employed at Me & Ed's — "just too much."

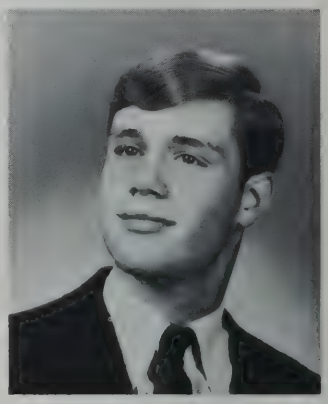

JOSEPH E. BERNIER
117 Bates Street

College Course — Varsity Football and Track Teams — likes honest, active girls — favorite class is history — looks forward to a career in engineering — "unassuming."

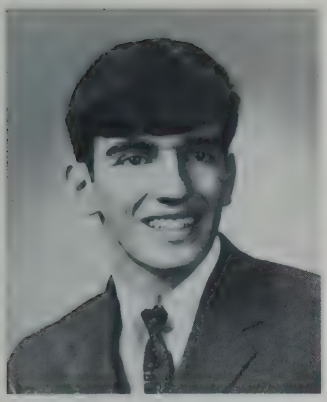

RICHARD M. BERTOLDO
20 Adams Street

College Course — member of Traffic Squad — favorite sport is baseball — annoyed by talkative girls and grumpy teachers — future mortician — "always debating."

DONNA M. BESSETTE
538 Nash Road

College Course — IBM office worker at Lauran's Standard Grocery — likes guys who simply act naturally — enjoys singing — hoping for a career as a teacher.

JOHANNA L. BIANCO
8 Middle Road
Acushnet

"Jo" — College Course — Art Club — Guidance Office aide — Assistant Den-Mother — volunteer at Center for Handicapped — future speech therapist.

CATHERINE R. BIELSKI
241 Hamlin Street
Acushnet

"Cathy" — Business Course — Diet Aide at St. Luke's Hospital — enjoys summer beach days — a faithful TV fan — dreams of traveling around the world.

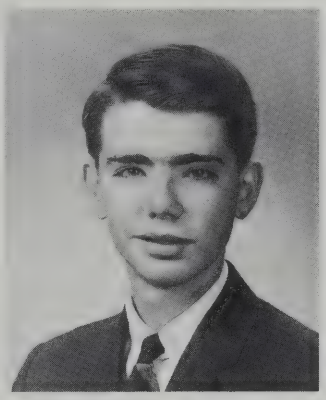

MICHAEL A. BLAIS
1104 Braley Road

"Mike" — College Course — R.O.T.C. — likes to read in his spare time — enjoys assemblies — happiest when working on cars — to become an automotive engineer.

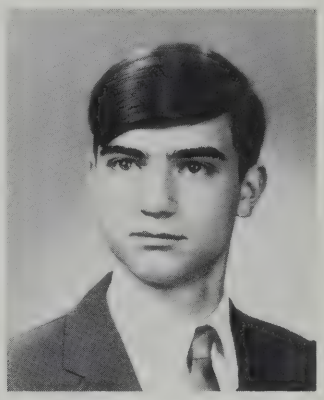

PAUL S. BLECHARCYK
259 Query Street

College Course — Honor Society — recipient of Ford Foundation Award — Tennis Team — hobby is tinkering with TV and radios — happiest when his homework is done — "industrious."

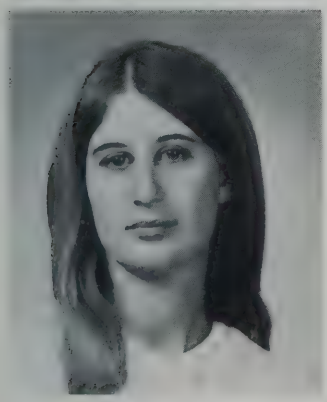

RANDEE G. BLOOMBERG
43 Byron Street

College Course — Drama Club — Pep Club — Future Nurses' Club — B'nai B'rith Girls — J.C.C. Youth Council — enjoys horseback riding — to teach handicapped children — "peppy."

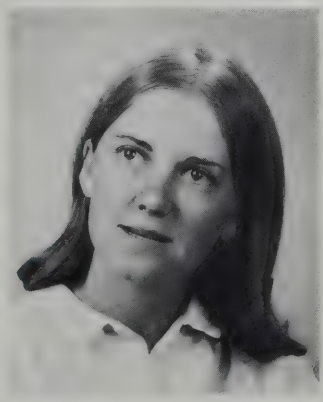

AMANDA D. BOLDUC
119 Cornell Street

"Diane" — College Course — Herodotus Club, Future Teachers Club — admires a courteous boy — happiest when eating fried shrimp — "reserved."

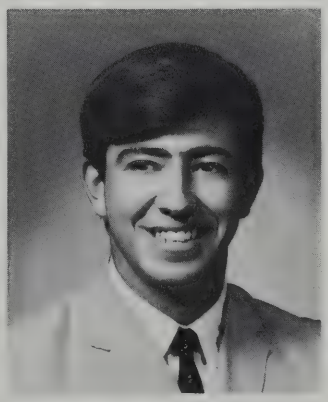

DAVID ALAN BORGES
374 Brook Street

"Dave" — General Course — attracted to girls with long, shiny, black hair — spends his leisure time surfing and driving his car — a future plumber — "Voke's loss was our gain."

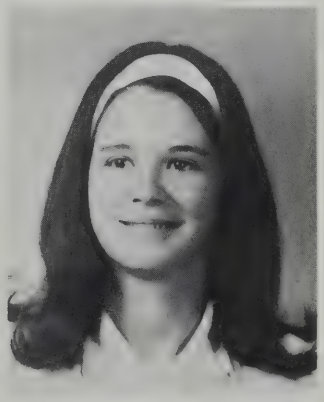

LORRAINE L. BORGES
60 Norwell Street

"Lorry" — Business Course — Junior Counselor — a counselor at Camp Kennedy — enjoys strolling along the beach — will remember the N.B.H.S. spirit — "an enthusiastic gal."

MICHAEL JOHN BORGES
2269 Acushnet Avenue

College Course — '68 member of the Student Court — admires logic in the opposite sex — car washer at Cars-A-Poppin' — loves listening to Jimi Hendrix — to be history teacher.

ARTHUR J. BOUCHER
12 Budano Drive
Acushnet

"Artie" — General Course — mechanic at Sharkey's — spends free time hunting and drag racing — dreaded ninth periods — wants to be rich someday.

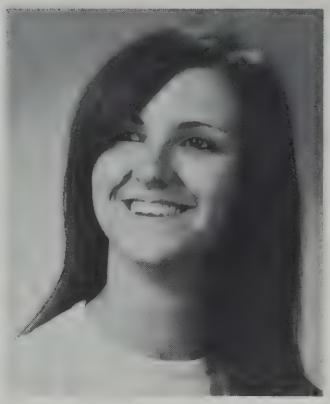

SIMONE F. BOUCHER
138 Holly Street

Business Course — enjoys bowling, swimming, and playing tennis — will always remember the friends made at N.B.H.S. — plans to become an accountant — "likeable."

MOISE BOURASSA
90 Merrimac Street

"Moe" — College Course — enjoys oil painting — will remember his Senior year — favorite class is French — future lawyer.

DIANE BOURGEOIS
34 Slocum Street
Acushnet

Business Course — likes her biology class — enjoys going to parties and dances — attracted to blond-haired boys — future nurse.

CLAUDETTE BOUTIN
15 Russell Street
Acushnet

College Course — waitress at Pop Casey's Lunch — admires cleanliness and politeness in boys — enjoys meeting new people — plans a nursing career.

LORNA J. BRALEY
74 Locust Street

"Lorn" — Business Course — accomplished organist and pianist — leisure time activities include boating and writing letters — to become a practical nurse — "musically talented."

MARIA A. BRANQUINHO
129 Division Street

"Tina" — College Course — Honor Society — worker at Cornell Dubilier — likes to be treated as a mature individual — dreams of "going down in history" — future teacher — "mysterious."

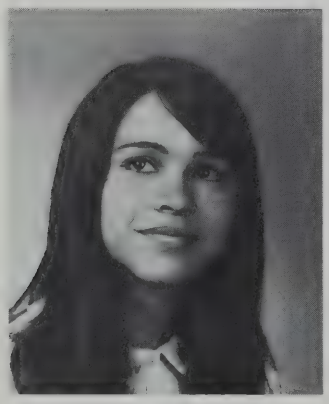

PAULINE F. BRAULT
330 Mt. Pleasant Street

College Course — Honor Society — Ed.-in-Chief "Alpha", Treas. French Club — Drama Club, Pep Club — Y.W.C.A. — enjoys swimming and horseback riding — "diligent."

GARY J. BRIGHTMAN
95 Apponagansett Street

"Bucket" — Business Course — Beanie Boys — enjoys playing football and basketball — plans to enter the military.

VERNA M. BRIGHTMAN
94 Beetle Street

"Vern" — Business Course — Girls' Basketball, Volleyball, and Softball Teams — always notices a boy's eyes — plays the accordion — happy when walking in the country — "easily liked."

BARBARA BRITTAIN
49 Ivy Road

College Course — Drama Club — admirer of manners and good looks in males — a beachcomber — annoyed by people who can't be trusted — secret ambition is to be a photographer.

DEBRA JANE BRODO
137 Coffin Avenue

"Debbie" — College Course — always looked forward to long school vacations — will never forget the "delicious" school lunches — hopes to train in the field of IBM.

MARGARET W. BROGDEN
87 Capitol Street

"Peggy" — College Course — Junior Achievement — Advanced Girls' Chorus — sings in her church choir — enjoys horseback riding — hopes to live one day without getting into trouble.

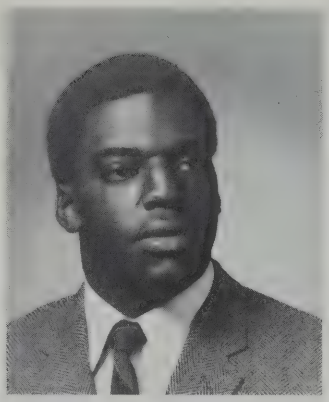

CLARENCE BROOKS, JR.
63 Hillman Street

"Clarry" — Varsity Football, and Track — enjoys all sports — admires considerate girls — happiest on the football field — would make a "tuff" coach — "rugged."

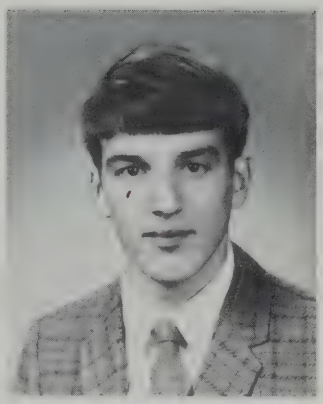

CURTISS E. BROWN
79 Bay Street

"Curt" — College Course — Sec. of Key Club — J.A. — Baseball Team in Soph. year — Clerk at Stop & Shop — highly values qualities of friendliness and sincerity — "a friend to all."

RUBY L. BULOTSKY
405 John Street

"Rue" — College Course — Pep Club, A.F.S. — Jr. Volunteer at St. Luke's Hospital — loves working with children — dislikes seeing a bearded male — "sedate."

MAUREEN A. BUMPUS
34 Sycamore Street

"Moe" — College Course — Pep Club, Pan-American Club — enjoys watching the races at Horseneck — bothered by nagging people — likes to ice skate in the wintertime.

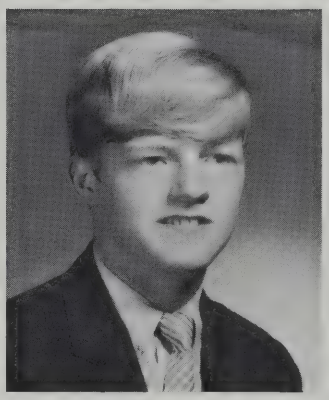

WINSTON J. BUMPUS
242 Palmer Street

"Winnie" — College Course — N.B.H.S. Band — Drama Club — sailing and football occupy his time — favorite class is physics lab — to become an electronic engineer — "capable."

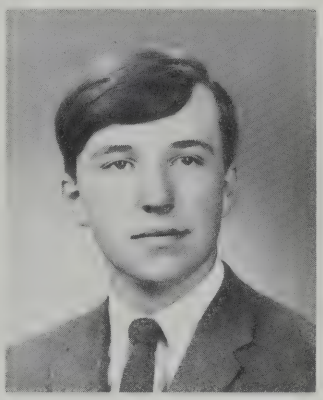

BERNARD BURACZENSKI
135 Central Avenue

College Course — Beanie Boys — avid N.B.H.S. sports fan — hockey buff — cashier at Fernandes Supermarket — to become a sales representative — "a lot of laughs."

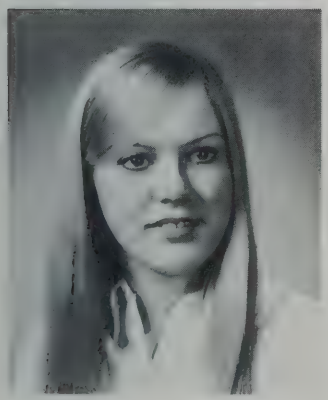

JOYCE A. BURGESS
48 Seymour Street

College Course — Allied Youth '67 — member of Future Teachers — cashier at Stop & Shop — would like to teach elementary school — really enjoyed those Durfee games.

CLAUDIA J. BURGO
120 Hathaway Road

Business Course — postal assistant at Main Post Office — favorite class is English — admires neatness in opposite sex — likes our school spirit — will always remember study halls.

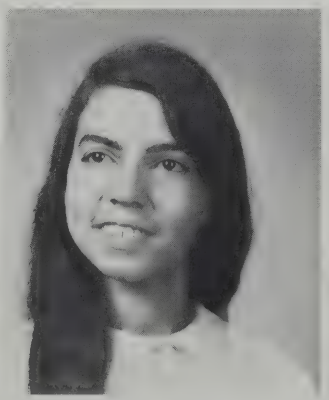

LINDA J. BURGO
448C Maxfield Street

"College Course — GAMS — member of J.A. as a sophomore — admires good manners in a boy — future elementary school teacher.

LEE C. BYWELL
943 Rockdale Avenue

Asst. Editor of "Crimson Log" — Honor Society — Vice Pres. Pep Club — Girls' Tennis Team — Debating Society — Rainbow Girls — College Club Award '68 Recipient — "an extra special person."

DAVID M. CABRAL
11 Briggs Street

Business Course — N.B.H.S. football and soccer fan — worker at New Bedford Floor Covering — dislikes an overly talkative female — would love to find a million dollars.

DONNA M. CABRAL
153 Hemlock Street

College Course — page at the Lawler Library — always avoids dishonest boys — enjoys reading a good book in her spare time — hopes to become an elementary school teacher.

MELODY ROSE CABRAL
492-B Maxfield Street

"Mel" — Business Course — waitress at Frank's Family Restaurant — appreciates a kind, tactful person — looked forward to all the senior activities — future office clerk.

STEVEN P. CABRAL
84 Griffin Court

"Stevie" — Business Course — member of drum and bugle corps — favorite class is consumer ed — will always remember the girls and the cafeteria — to become a business salesman.

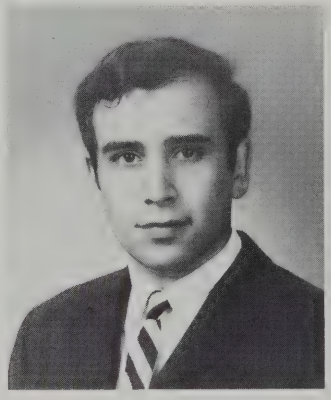

CARLOS G. CALADO
2 Homestead Avenue
Acushnet

"Chuck" — College Course — guitarist for the Eastern Sound Co. — interested in chemistry — baseball enthusiast — enjoys times when he can be alone — "rhythmic."

JAMES F. CAMACHO
2036 Shawmut Avenue

College Course — happiest when surfing — will remember being late for school more often than not — cook at Kentucky Fried Chicken — baffled by girls' illogical reasoning.

CARYN M. CANTO
66 Duke Street

College Course — A.F.S. — Pep Club, Drama Club — Girls' Tennis team — Junior Achievement — Junior Steering Committee — Y.W.C.A. Ski Club — enjoys sewing- "a demure young lady."

CYNTHIA A. CARDOSO
23 Woodlawn Street

"Cindy" — College Course — Pep Club, Future Teachers — skating is one of her favorite pastimes — dislikes a boy who lacks a sense of humor — to teach elementary school — "amiable."

MARIA E. CARDOSO
125 Earle Street

College Course — Honor Society — A.F.S., Portuguese Pan-American Club — happiest when she has no homework — enjoys sewing, watching soccer games — "studious."

MARY CARDOSO
207 Mt. Pleasant Street

Business Course — office worker at Acushnet Company — an amateur cook in her spare time — also enjoys a good book — to seek work in the field of business machines.

**ROSEMARY CARDOZA**
79 Katherine Street

Business Course — Business Club — Jr. Counselor in Soph. year — a waitress at Dugdale's — to become a private secretary — secretly wishes to be lady race-car driver!

**JEFFREY A. CARLAW**
3365 Acushnet Avenue

"Jeff" — College Course — can be found at Mars Bargainland — likes to work with cars — enjoys football — most happy when sleeping — future career as teacher.

**BONNIE F. CARLSEN**
77 Linden Street

"Bons" — Business Course — Pep Club — clerk in the Third District Court — to become a secretary — loves the beach — will remember the "stampede" to lunch and N.B.H.'s "boys."

**LINDA J. CARREIRO**
37 Morton Avenue

Business Course — Pep Club, Junior Achievement — motorcycling enthusiast — admires honesty and dependability — plans future career in data processing.

**MARCIA D. CARROLL**
41 Willard Street

College Course — Junior Achievement — active in Y.W.C.A. — loves to ride horses — plans to attend art school — aggravated by being mistaken for a sssss-sophomore — "cute."

**DIANE C. CARTER**
92 Oakdale Street

"Rusty" — College Course — Drama Club — artist for the Y.W.C.A. — candy-striper at St. Luke's Hospital — dislikes aggressiveness in the opposite sex — future social worker — "winsome."

**PAUL J. CARTER**
17 Studley Street

College Course — enjoys watching all pro sports — spends his leisure time in artistic endeavors — liked the students' freedom at New Bedford High — future radio announcer — "ebullient."

**CHRISTINE M. CARUSO**
187 Matthew Street

"Chris" — Business Course — C.Y.O. — will remember the Tech Tourney and the '67 Durfee Game — secretly desires to become a fashion designer — "helpful."

**BRUCE A. CARVALHO**
198 Bolton Street

College Course — Varsity Soccer Team — plays organ and trumpet — will remember winning three Bi-State Soccer League championships — hopes to become professional musician.

**RALPH E. CASTINO**
180 Richmond Street

College Course — likes football — favorite class is Math — houseboy at Holiday Inn — happiest when eating — dislikes talkative girls — "an all right guy."

**SHARON A. CATON**
157 Sycamore Street

"Sha" — College Course — J.A., C.Y.O. — leisure time spent sketching in oil paints — attracted to tough, athletic boys — loved football seasons — a future X-ray technician — "agreeable."

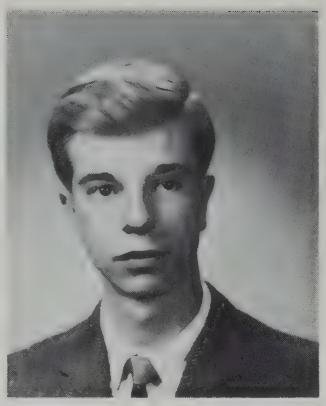

**RICHARD CEMBALISTY**
238 Wilson Street

"Rick" — College Course — Honor Society — R.O.T.C. Capt., Co-Capt. Rifle Team — Vice Pres. Rifle Club — admires sophisticated females — plans to become a chemist — "ambitious."

**LINDA A. CHAMPAGNE**
293 Raymond Street

"Champ" — Business Course — Business Club — C.Y.O. — J.A. — Star Store clerk — will remember "large" mirrors in girls' rooms — enjoys a good conversation over a cup of coffee — "thoughtful."

**SUZANNE CHANTRE**
166 Purchase Street

"Sue" — Business Course — enjoys sewing in her spare time — admires a well-mannered gentleman — will always remember our Christmas assemblies — future secretary.

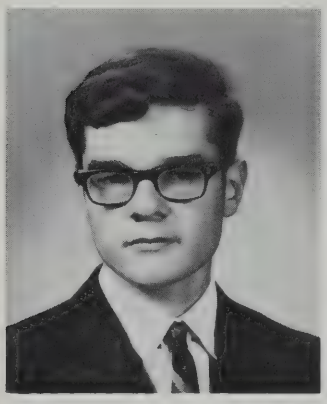

**ROBERT J. CHAPLIN**
329 Brooklawn Avenue

"Thin" — College Course — Traffic Squad — plays C.Y.O. Baseball — happiest on the last day of school — enthusiastic sports fan — to enter field of engineering — "a modest lad."

**WAYNE CHARBONNEAU**
59 Stanley Street

College Course — Gymnastic Team — enthusiastic surfer — will remember all the football games — would like to go to San Francisco — a future teacher.

**ELAINE A. CHARON**
930 Sharon Street

College Course — enjoys sulky riding and caring for her ponies — will remember the lunch shifts — future airline stewardess — "always has the giggles."

**KATHRYN M. CHASE**
244 Hawthorn Street

"Kath" — College Course — Honor Society — French Club — enjoys reading and sewing — admires boys with a sense of humor — happiest when with that certain someone — "reliable."

**MICHAEL F. CIPRIANI**
53 Shawmut Avenue

College Course — plays guitar — happiest when writing songs — enjoys the lunch shifts — works at B.P.M. — future musician.

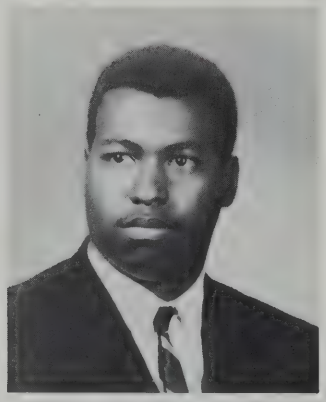

**HUGH S. CLARK**
472 Maxfield Street

"Stan" — General Course — member of Whalers Drum and Bugle Corps — gas station attendant — always notices a girl's eyes — hated coming to school on Monday mornings.

**ELAINE E. COELHO**
306 Nash Road

Business Course — Honors Shorthand — Business Club — enjoys cooking — dislikes being teased — plans future secretarial career.

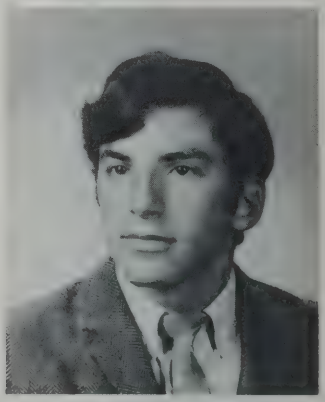

**CARL F. COHEN**
183 Rounds Street

College Course — Beanie Boys, Chess Club — can be found working at Howdy's — most happy on water skis — annoyed by stupidity — dislikes being "racked up" by friends — "nice to know."

GAIL TONI COHEN
276 Ryan Street

"Toni" — College Course — Drama Club — J.A. — favorite sport is horseback riding — future psychology teacher — "we'll never forget that steel ruler."

DAVID E. COLLINS
869 Brock Avenue

Business Course — member of Herodotus Club — enjoys bowling and swimming — admires girls' individuality — partsman at Goldie's Inc. — plans future career in IBM.

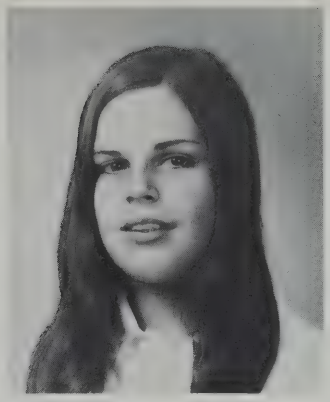

JANICE A. CORMIER
35 Wamsutta Avenue
Acushnet

"Jan" — College Course — Pep Club — former Sec. of Art Club — horseback riding enthusiast — enjoys ice skating — to become an X-ray technician — "congenial."

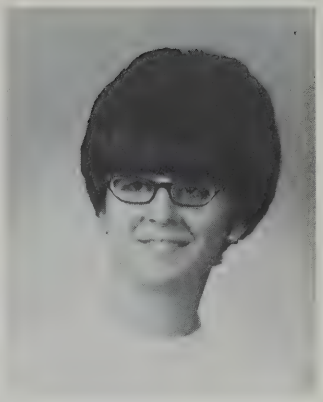

CAROLYN D. CORREIA
136 Hathaway Road

Business Course — lunch was her favorite part of the school day — hates getting caught in the rain — would like to travel — looks to a career in office work — "reserved."

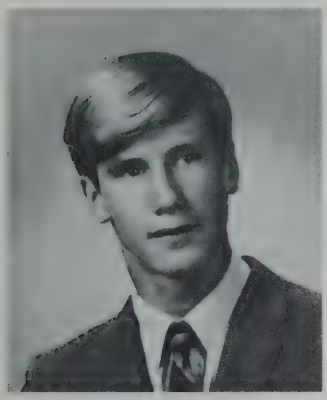

DENNIS CORREIA
132 Norwell Street

College Course — Varsity Soccer Team — enjoys playing his set of drums — looks for a girl with a warm, pleasant smile — hopes to get a degree in Liberal Arts — "a likeable athlete."

EDWARD CORREIA
5 Waldo Street

College Course — member of Traffic Squad — math was his most interesting class — enjoys playing soccer — a prospective mechanical engineer — "dutiful."

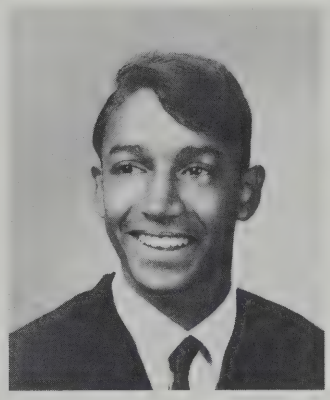

JOSEPH A. CORREIA
228 Lindsey Street

"Todd" — Business Course — coin collecting and fishing are his favorite hobbies — works at the Boys' Club — secret ambition is to become a famous singer — a future artist.

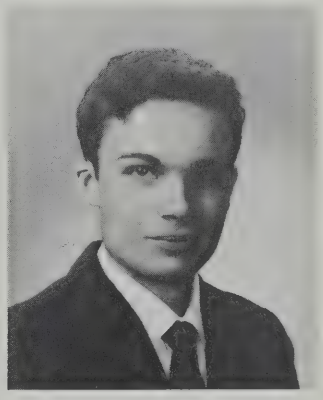

JOSEPH CORREIA, JR.
182 Milford Street

College Course — can be found working at Fernandes Market — enjoys playing soccer — attracted to girls who are sincere and friendly — career as an electronics technician — "unusual."

KATHLEEN S. CORREIA
5 Tallman's Lane

"Kathy" — General Course — enjoys bowling and ice skating — volleyball is her favorite sport — will always remember our "No. 1" basketball teams — future bookkeeper.

LINDA M. CORREIA
172 Division Street

Business Course — GAMS Battalion Commander — she spends much of her leisure time roller skating — dislikes boys who always try to impress everyone — future secretary — "self-assured."

PATRICIA A. CORREIA
159 David Street

"Pat" — Business Course — enjoys writing short stories — appreciates a kind, considerate gentleman — always disliked doing all her homework — future key punch operator.

ANTONIO M. COSTA
65 South Sixth Street

"Tony" — General Course — Winter and Spring Track Teams, Cross Country Team — works for Cape News Co. — looking forward to a career in the military service — "fleet-footed."

CECILIA A. COSTA
166 Mill Street

"CeCe" — College Course — GAMS — West Office aide — Treasurer N.A.A.C.P. — enjoyed the teachers who always joked with the students — hoping to attend IBM school — "amusing."

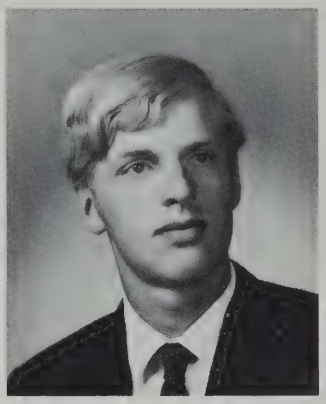

DAVID A. COSTA
40 Cottage Street

"Dave" — Business Course — leisure time spent playing football and basketball — employed at Brittany Dye Co. — dreads those trips to the barber's — to enter the business world.

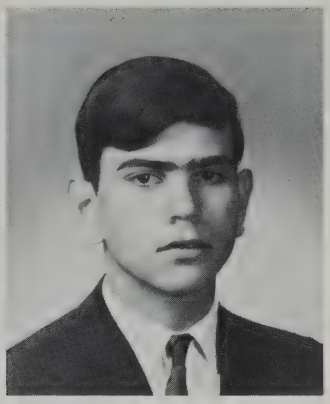

GERALD E. COSTA
188 Wilbur Street

"Gerry" — College Course — N.B.H.S. Band — Beanie Boys — will remember the basketball victory at Somerville — hopes to become a musician — "easy-going."

JANICE A. COSTA
446 Rockdale Avenue

"Jan" — Business Course — Pep Club — enjoys horseback riding — makes use of every opportunity to make new friends — admires unpretentious males — plans career as legal secretary.

JOAQUIM S. COSTA
44 Briggs Street

"Jack" — College Course — Beanie Boys — Biology Club — favorite pastime is going to parties — to enter the medical field — "happy-go-lucky."

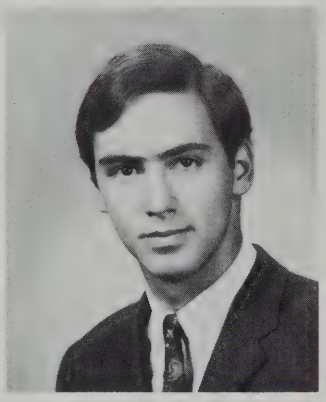

JOHN W. COSTA
402 Harwich Street

"Playboy" — Business Course — Senior member of Traffic Squad — soccer player — a presser in a shop — likes to surf — most happy when sleeping — hopes to be a draftsman.

LEONARD J. COSTA
147 Bates Street

Business Course — member of Key Club — Business Club, Beanie Boys — J.A. — enjoys participating in all water sports — will always remember bothering the Traffic Squad.

MANUEL S. COSTA
68 Division Street

"Manny" — Business Course — likes the study halls — favorite sport is basketball — future teacher.

SUSANNE M. COSTA
123 Rounds Street

"Sue" — College Course — J.A. — Portuguese Pan-American Club — enjoys talking with all types of people — secret ambition is to be friends with everyone in the world — "Susie Sunshine."

CAROL L. COURNOYER
43 Rounds Street

College Course — favorite leisure time activity is sewing — ice skating enthusiast — will remember the proms — future elementary school teacher — "tranquil."

MARLENE C. COURNOYER
115 Belleville Avenue

Business Course — West Office aide in Sr. year — enjoys bowling and skating —happiest when with a special someone — success is her main goal in life.

PAUL J. COUTINHO
58 Phillips Avenue

Business Course — Beanie Boys — R.O.T.C. Sgt. Major — devoted "girl watcher" — will remember "love-ins" on bus rides to basketball games — future accountant — "a real Latin-Lover."

SUSAN C. COUTINHO
23 Coury Drive
Acushnet

"Sue" — Business Course — "Crimson Log" Staff — Business Club — hobbies include drawing and skin diving — an aspiring artist — "industrious."

SHARON E. CRAVINHO
8 Wall Street

"Mrs. Beasley" — Business Course — Pep Club — worker in Pupil Personnel — interested in all sports — horseback riding enthusiast — will remember looking for N.B.H.S.' "elevators."

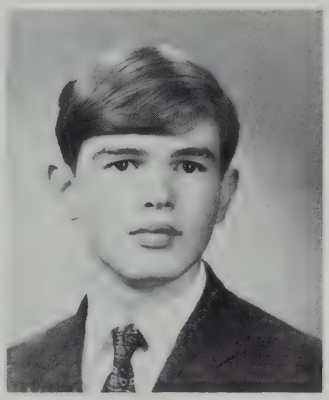

DAVID CRITCHLEY
27 Keene Road

"Dave" — College Course — plays eight-stringed bass — admires everything about girls — works at the Guitar Shoppe — desires fame — "a personality all his own."

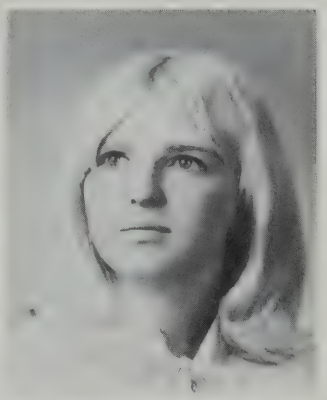

CATHERINE M. CROMBLEHOLME
39 Locust Street

"Crump" — College Course — Future Nurses' — J.A. in '68 — great football fan — annoyed by boys who are always stubborn — dreams of acting on Broadway — future lab technician — "happy!"

JO-ANN CROOK
334 Earle Street

"Jo" — Business Course — enjoys bowling — annoyed when she has to stay after 2:15 — will remember the lunch shifts — a part-time dental assistant — "outgoing."

DENNIS J. CUNHA
75 Hathaway Street

"Deacon" — Beanie Boys — plays C.Y.O. baseball and basketball — happiest at one of his lively parties — feels a friendly smile is always important — "a hot ticket."

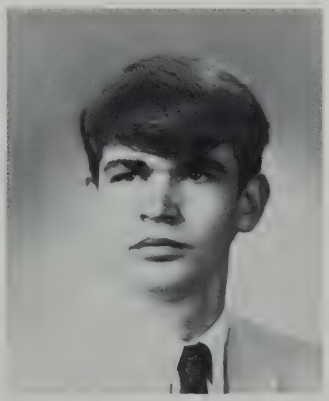

MICHAEL P. CURRAN
14 Roosevelt Street

College Course — drums instructor at Chick's House of Drums — clerk at Stop & Shop — spends leisure time thinking about a million different things — career as a musician.

SHARON M. CURRY
271 Bolton Street

"Candy" — Business Course — "Crimson Log" Staff — Sr. Steering Committee — Pep Club — will never forget all the great times at Durfee bonfires — to become an executive secretary — "filled with spirit."

MAJORIE E. CUSHMAN
318 Court Street

"Marjie" — College Course — Drama Club — has worked at St. Luke's Hospital — she sews in her leisure time — found history her most interesting class — "soft-spoken."

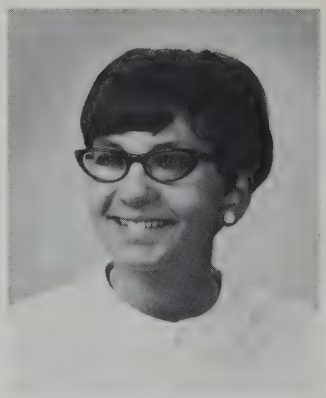

JOANNE DaCOSTA
83 Alden Street

"Jo" — College Course — Honor Society, Future Nurses' Club, American Field Service, Pep Club — diet aide at St. Luke's — holder of National Merit Letter of Commendation — "whimsical."

JOAN da CRUZ
169 E. Clinton Street

College Course — Majorette — Selected Chorus — former aide at St. Luke's Hospital — loves singing and dancing — won't forget dropping her baton on stage at the rallies — "energetic."

LINDA DAHLBERG
867 Rockdale Avenue

"Sam" — College Course — Drama Club — enjoys folk music and working in ceramics — annoyed by boys who lack originality — enjoys the company of people who appreciate art — "aesthetic."

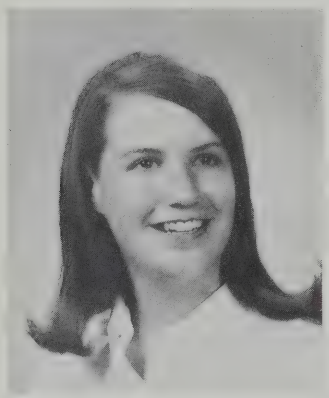

CAROL A. DAIGLE
962 May Street

College Course — sewing and dating are two of her favorite activities — happiest when with smiling people — will remember the great Senior class — "delightful."

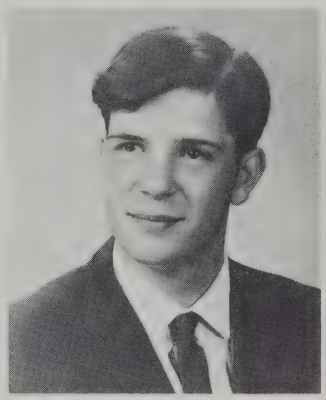

HENRY CHARLES DAMM
24 Hill Street
Acushnet

Business Course — Beanie Boys — really dislikes bossy females — employed at White's Dairy — could never forget the food served at N.B.H.S.

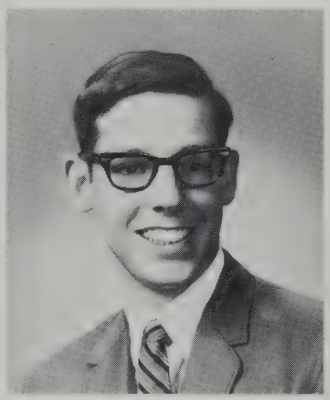

EDWARD R. DaROCHA
81 Mill Street

General Course — member of the Organ Club, Drama Club, Aud. Chorus, Male Chorus — will always remember music concerts — favorite class is P.O.D. — "friendly and musical."

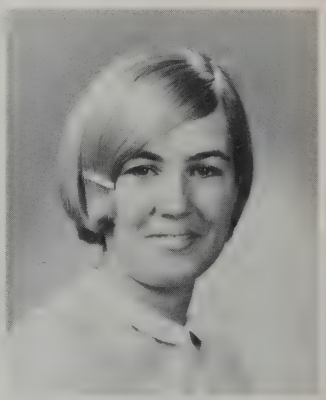

REBECCA RUTH DAY
3244 Acushnet Avenue

"Rebel" — Business Course — '67 — '68 Mass State Grange Outstanding Girl of the Year — Sunday School teacher — church choir — future nurse.

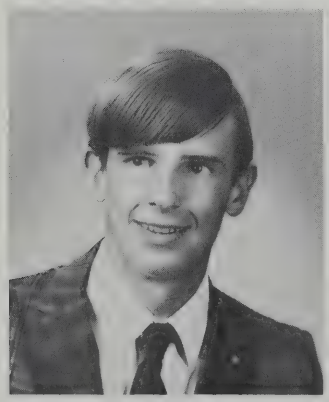

DAVID S. DEAN
162 Princeton Street

College Course — Tennis Team — Beanie Boys — lifeguard at Municipal Beach — a great surfing enthusiast — annoyed by incompetent administrations — "singular."

JANICE L. DeCICCO
110 Pine Grove Street

"Ronk" — College Course — Future Nurses' — member of St. Mary's C.Y.O., C.C.D. — admires a sociable gentleman — enjoys painting houses — will never forget writing term papers.

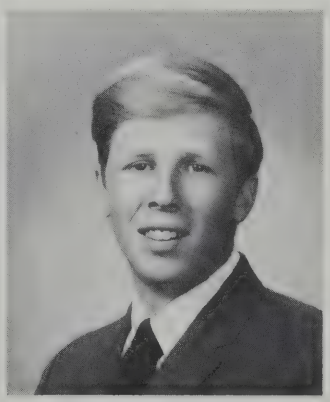

MARTIN T. De CUNHA
88 Lucas Street

College Course — enjoys fishing and reading — a tennis player — happiest after cashing his pay check — would like to discover life forms on other planets — "loves that science fiction!"

STUART DEDOPOULOS
1282 Rockdale Avenue

"Stu" — "Crimson Log" Staff — Honor Society — Crimson Courier Staff — Herodotus Club, Latin Club, Science Club — Treas. Junior Goya — coin collector — basketball fan — "Whatta wit."

DOREEN M. DeFREITAS
135 Ohio Street

"Do" — College Course — Junior Counselor in Sr. Year Junior Student Council member — enjoys surfing and sewing — admires a boy with a good sense of humor — "bubbly, full of life."

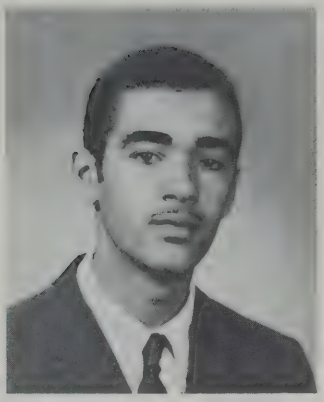

DOUGLAS H. De GRACE
40 Keene Street

College Course — Audio-Visual operator — works at Hallmark Nursing Home — — enjoys surfing, playing the guitar — likes a girl who is gentle, yet firm — a future doctor — "industrious."

BERNICE DEL LIMA
188 Ohio Street

"Bernie" — Business Course — Advanced Chorus — will remember the fun at chorus rehearsals — considers close friends "tops" — secretly wishes to become a singer — "bouncy."

SHARON C. DENAULT
168 North Main Street
Acushnet

College Course — works at Elite Cleaners — photography and bowling are among her outside activities — will never forget falling down the stairs.

CHARLES W. DEPINA
482 Purchase Street

Business Course — Winter Track Team — Vacqueros Drum and Bugle Corps — member of O.L.O.A. basketball team — looks forward to a career as an electronics engineer — "jocose."

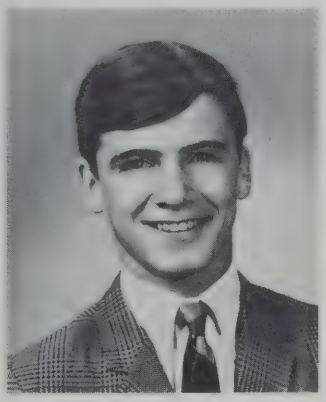

RONALD R. DESHAIES
130 Brightman Street

"Ronnie" — College Course — Vice Pres. C.Y.O. — Yankees fan — will remember our victory over Lawrence Central 40-6 — happiest with girls — dreams of a future as a playboy.

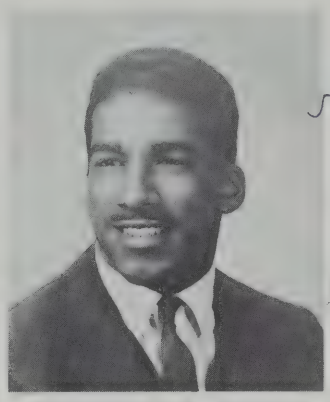

KENNETH N. DeSILVA
174 Smith Street

"Kenny" — College Course — Football Team — Pan-American and Chess Club — Audio-Visual operator — looks to possible career in journalism — "debonnaire."

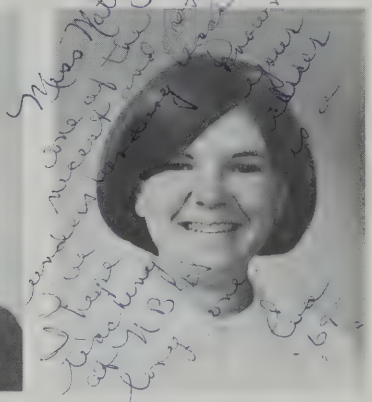

EVA M. DESJEUNES
964 Elliot Street

College Course — Pep Club, Drama Club, — J.A. — carhop at Del's Drive-In — enjoys reading, going for long walks — dislikes boys with "Prince Valiant" haircuts.

GARY M. DESLAURIERS
248 Hamlin Street
Acushnet

"Nick" — Business Club — Beanie Boys — will remember football rallies — works at White's Dairy — happiest after a date — plans architectural career.

THOMAS M. DESPRES
127 Hathaway Street

College Course — attends Famous Artists Schools — C.Y.O. — singer in Eastern Sound Company — dislikes dramatic girls — to become an interpreter.

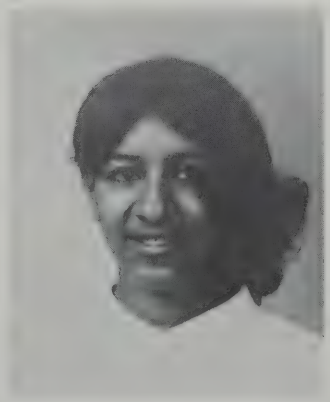

DEBORAH M. DIAS
315 Middle Street

"Debbie" — Business Course — GAMS Capt. — Assistant Color Guard Captain in Drum and Bugle Corps — holds secretarial position at ON—BOARD Center — future secretary — "dainty."

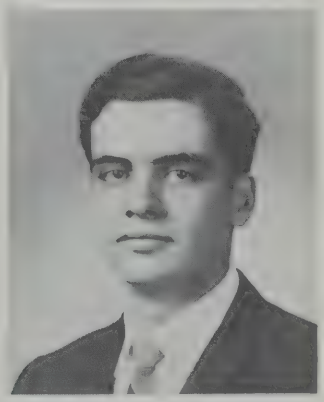

STEPHEN A. DIAS
103 Jenkins Street

College Course — N.B.H.S. Band — Pres. Science Club — 2nd prize in physics at '68 Science Fair — enjoys sailing and scuba diving — future electrical engineer.

ELAINE DLUGOSINSKI
15 Bullard Street

Business Course — enjoys sports and listening to records — happiest at the 2:15 bell — will remember the strong school spirit of the athletic teams — future typist.

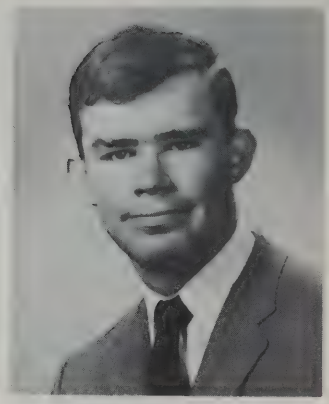

JAMES J. DOOLEY
43 Junior Street

General Course — hobbies include collecting coins and playing pool — enjoys his economics class — to become a teacher.

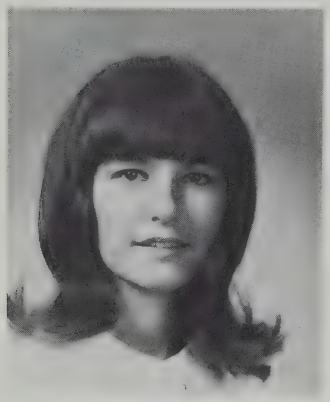

NANCY J. DOUGLAS
26 Arnold Street

College Course — Majorette — Student Council — member Y.P.F. — competitive swimmer — in choir at Grace Church, Jr. Altar Guild — admires a male's strength — "bouncy, attractive."

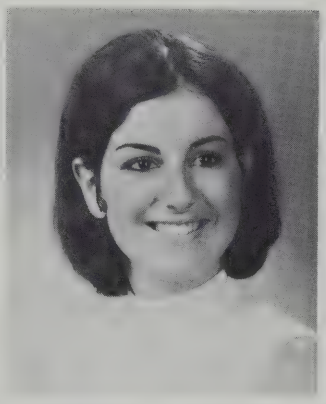

BRENDA C. DOYLE
26 Reynolds Street

College Course — GAMS Company Commander — Portuguese Pan-American Club — Jr. Steering Committee — guitar teacher at N.B. Music Center — to be an airline stewardess — "carefree."

LEONARD G. DUARTE
109 Purchase Street

"Pele" — College Course — Captain of Soccer Team — member of Art Club — enjoys playing basketball — would like to become an art teacher — "athletic."

PETER DUMONT
209 Harwich Street

Business Course — member of the Gymnastics Team — will remember out of town gym meets — dislikes a girl with heavy makeup — secret ambition is to hike cross-country — "a likeable sort."

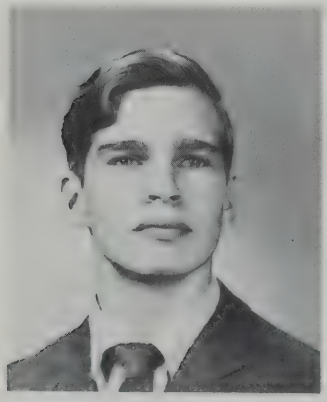

DAVID A. DUPONT
4292 Acushnet Avenue

"Dave" — College Course — C.Y.O. Basketball — definitely avoids "wildness" in the opposite sex — many times enjoys being left on his own — hoping to become a dentist.

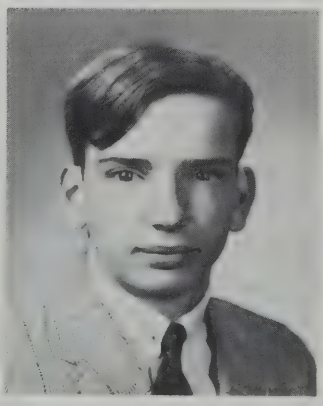

EDWARD W. DUPONT
144 Tallman Street

"Eddie" — Business Course — Chess champion — spends his leisure time playing football and baseball — likes an intelligent, understanding female — plans a career in accounting.

EDWARD A. DUPUIS
10 Westland Street
Acushnet

"Ed" — General Course — works at Bay State School of Music — enjoyed attending football games — hated that 8:10 bell — hopes to become a carpenter.

JANICE L. DUTRA
25 Stowell Street

"Jan" — Business Course — GAMS Captain — enjoys dancing — admires a clean-cut male — appreciates opportunities of being alone — would like to return to California.

LEO JOSEPH DUVAL
878½ Belleville Avenue

College Course — Gymnastics Team in '67 — tumbling instructor — amateur guitarist — enjoys boating, hunting, and fishing — hopes for a career as a commercial artist.

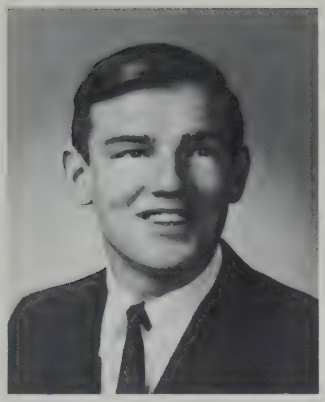

THOMAS E. DUVAL
228 Eugenia Street

"Tom" — College Course — Honor Society — Varsity Basketball Team — Beanie Boys — admires a pleasant, confident young lady — loves the summer season — "so easy to like!"

MARILYN JEAN DYER
340 Coffin Avenue

College Course — Treas. Drama Club, Pep Squad, Gym Club, Auditorium Chorus, — Red Cross Senior Lifesaver — M.Y.F. — church choir — future phys. ed. teacher — "our songbird."

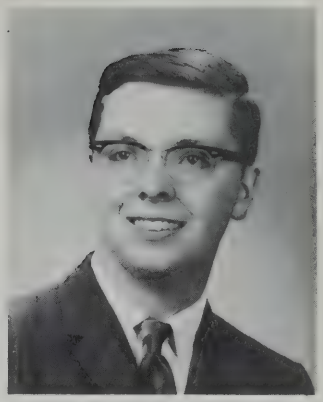

WALTER J. DZIORDZ
12 Tallman Street

College Course — 1st Lt. in R.O.T.C. — Chess Club — angry when people are not treated as individuals — will remember chess matches between schools — planning military career — "retiring."

JOYCE E. ECCLESTON
284 Weld Street

Business Course — Pep Club — bowling and horseback riding are two of her favorite pastimes — hates to wake up on Saturday mornings — future in field of IBM — "talkative."

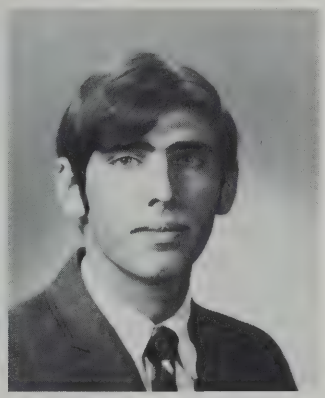

MARK O. EISENBERG
125 Reed Street

College Course — Beanie Boys — Engineers Club — Chess Club — spends leisure time surfing and playing drums — future career in engineering — "an informal guy."

DIANE R. ENTWISTLE
404 Union Street

"Di" — College Course — Honor Society — A.F.S., Drama Club, Future Teachers, Pep Club — member of Bell Choir, Auditorium Chorus — Rainbow Girls — "active."

THOMAS G. FARIAS
96 Capitol Street

"Panda" — College Course — Capt. Baseball Team, — Varsity Football, Basketball — lifeguard at Municipal Beach — future phys. ed. teacher — "a superb athlete and so very good-looking!"

VALERIE P. FAUTEUX
97 Mott Street

Business Course — Pep Club — Big G cashier — doesn't like boys with long hair and beards — swimming ranks as her favorite sport — most happy on pay day — would love to tour the world.

SHARON R. FEINGOLD
238 Ryan Street

"Shushie" — College Course — Vice Pres. Future Nurses', Drama Club, Pep Club — Jr. Counselor — B'nai B'rith Girls — remembers fun in the nurse's office — future social worker — "flirtatious."

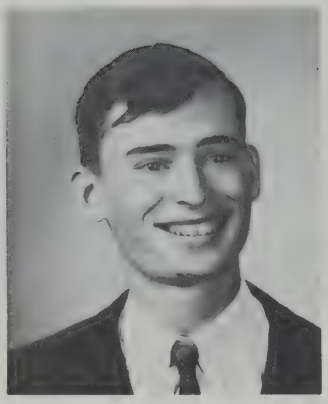

JOSE P. FELIX
341 Coffin Avenue

General Course — 1st Sgt. in R.O.T.C. — enjoys printing and woodworking in his spare time — will remember R.O.T.C. trip to Fort Devens — dislikes girls who ruffle his hair.

DAVID FERNANDES
187 Hathaway Street

College Course — Varsity Baseball Team — really enjoys the end of the school year — favorite class is U.S. History — future physical education teacher — "casual, one of the boys."

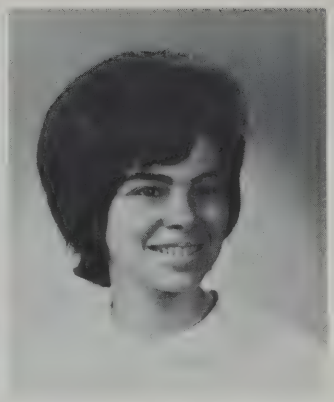

DEBORAH FERNANDES
278 Lowell Street

"Debbie" — Business Course — Nurses' aide at Doctor's Chronic Hospital — enjoys skiing and going to dances — will remember "flying down" to lunch — future nurse.

KATHLEEN FERNANDES
119 Shawmut Avenue

"Kathy" — Business Course — enjoys dancing, skating, and horseback riding — dislikes boys who are always late — someday hopes to get married — a future secretary.

MADELINE FERNANDES
59 Nash Road

"Mad" — College Course — Sec.-Treas. of A.F.S. — Pep Club, Portuguese Pan-American Club — C.C.D. — avoids gentlemen with moustaches — plans teaching career.

MARIA R. FERNANDES
378 Oliver Street

"Rosie" — College Course — Portuguese Pan-American Club — sewing is a favorite pastime — enjoys swimming — annoyed by long haired, bearded males.

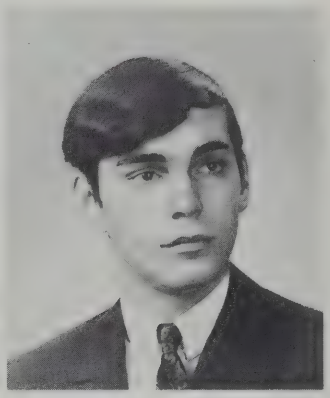

DAVID F. FERREIRA
942 Westland Street

"Dave" — College Course — Debating Society — member of N.B. Tennis Association — enjoys listening to the Cream and the Beach Boys — future career in political science — "regular guy."

ELAINE FERREIRA
147 Lawson Avenue
Acushnet

"Lane" — Business Course — Jr. Achievement, Business Club — admires a neat, well-dressed boy — will always remember 4th lunch shift — to become a secretary.

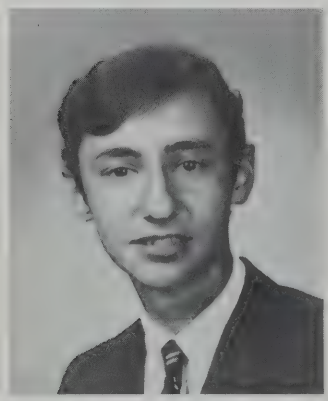

GEORGE E. FERREIRA
885 County Street

Business Course — coin collector — holds job at Sunbeam — football is his favorite sport — would like a career as a data processor.

MARIA L. FERREIRA
37 Lafayette Street

"Penny" — Business Course — Business Club — J.A. — rides horses in her spare time — hopes to become a beautician.

SUSAN FERREIRA
17 Brier Street

"Sue" — Business Course — C.Y.O. — Vice Pres. of coffeehouse — spends leisure time cooking or sewing — dislikes boys with long, unclean hair — will remember the bonfires.

MARIA T. FIGUEIREDO
95 Jouvette Street

College Course — Honor Society, Pan-American Club — enjoys sewing in her leisure time — attracted to tall, rugged males — happiest at home — future Portuguese teacher — "complaisant."

**ALAN MARC FISHMAN**
257 Maple Street

College Course — enjoys horseback riding — former trail leader at Apache Ranch — always hates to get a hair cut — notices a girl with a warm, friendly smile — "quite a character."

**DENNIS G. FLOOD**
352 Shaw Street

"Floyd" — College Course — member of an astronomy club — bowling enthusiast — likes girls with long hair — hopes to fly his own plane — future meteorologist.

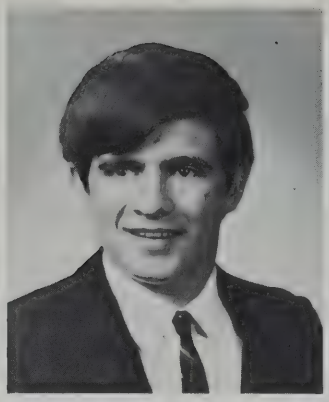

**JAMES JOSEPH FLORENT**
1335 Pleasant Street

Business Course — likes to participate in sports — skiing and boating enthusiast — floorboy at Artista Sportswear — happiest in the summer — future career in IBM.

**MAUREEN FOGAREN**
159 Holyoke Street

Business Course — favorite class is business machines — happiest on week-ends — admires boys with a good sense of humor — to become an IBM operator.

**CATHERINE E. FOLGER**
380 Court Street

Business Course — likes to play the guitar — works at BPM — future bookkeeper — "a dreamy sort."

**MICHELLE FORAND**
825 Middle Road
Acushnet

"Mickie" — College Course — housemaid at Union Hospital — enjoys driving through the country in a "Charger" — would like to become X-ray technician.

**LINDA M. FORSBLOM**
91 Hathaway Boulevard

"Lyn" — Business Course — Advanced Girls' Chorus — sewing and cooking are among her favorite pastimes — enjoys family gatherings — hopes to become a court stenographer.

**DORIS M. FOSTER**
40 Milford Street

"Dinky" — College Course — Pep Club, Junior Achievement — member of C.Y.O. — enjoys an exciting football game — plans a future career in journalism — "never without a smile."

**SUZANNE R. FOURNIER**
1296 Sassaquin Avenue

"Susie Cream Cheese" — College Course — designs her own clothes — a Diet aide at Union Hospital — hopes to become an airline stewardess — "fun-loving."

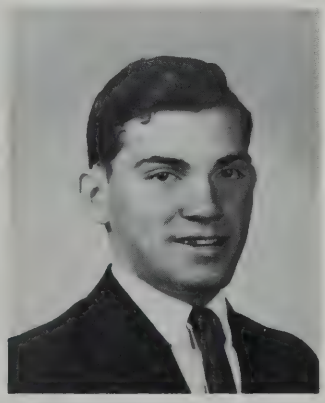

**DAVID FOWLE**
26 Bullock Street

Sports Editor of "Crimson Log" — Honor Society — Pres. Biology Club — delegate to Atoms for Peace Conference — German Proficiency Award — "respected and well-liked."

**MARY FRANCIS**
1127 Braley Road.

College Course — Dietary aide at Union Hospital — loves to surf — admires a trustworthy male — happiest when on the beach — plans future career as a nurse — "hysterical."

**GERALD FREEDMAN**
332 Hawthorn Street

"Jerry" — Board member of Key Club, Golf Team, Student Court — Drama Club, Beanie Boys — Vice Pres. A.Z.A. — will remember building the Key Club bonfires — future career in law — "diplomatic."

KAREN FRANCES FREY
1309 Sassaquin Avenue

College Course — Drama Club — Pep Club — waitress at Kresge's — happiest on a week end date — Secret ambition is to live in Hawaii — future teacher — "feminine, well-dressed miss."

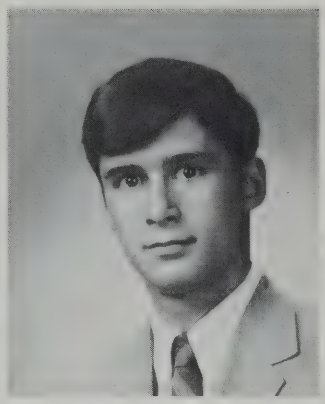

KEVIN FREY
1309 Sassaquin Avenue

"Kev" — College Course — Varsity Track Team — clerk at Harve's Shoe Box — appreciates a tolerant, feminine girl — will remember the "barbarians" in the cafeteria — "always at ease."

GORDON TUFTS FULLER
394 Elm Street

"Gordo" — Business Course — leisure time spent bowling, playing basketball — dislikes adhering to rules and regulations — would like to become a commercial airline pilot.

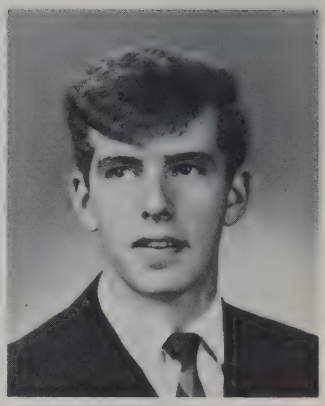

WILLIAM M. FURNESS
28 Willow Street

"Bill" — College Course — clerk at Stop & Shop — finds his physics class interesting — likes working with electronics — looking toward a career in engineering — "good disposition."

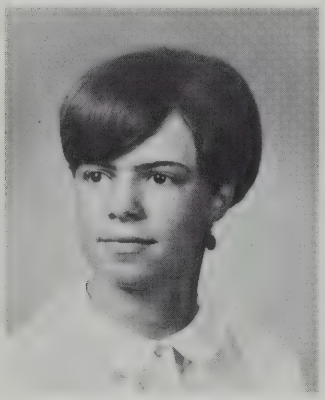

NANCY J. FURTADO
46 Rodney French Boulevard

"Alfie" — College Course — Pep Club — East Office Aide — enjoys horseback riding and ice skating — counter clerk at Catelli's Cleaners — will teach political science or history.

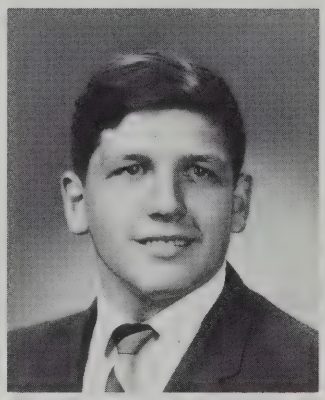

STEPHEN T. GADOMSKI
72 Ruth Street

College Course — "Crimson Log" Photographer, Traffic Squad, Manager of Football Team, Pres. of our Beanie Boys — Mr. Saltzman's "super salesman" — "What would we ever have done without him?"

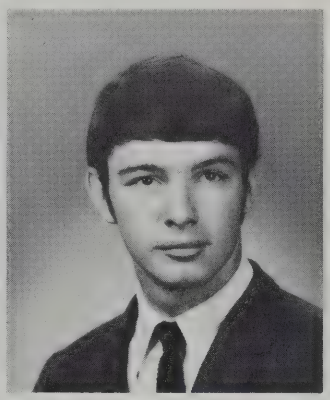

WAYNE F. GAGNE
35 Chestnut Street

"Gag" or "Scag" — Business Course — likes football — sailing enthusiast — spends leisure time "at the village" — hopes to visit California in near future — to be a draftsman.

MARGARET A. GAJEWSKI
28 Hamlin Street
Acushnet

College Course — Honor Society, Pep Club — likes sewing her own wardrobe — an assembler at the Aerovox — waiting annoys her — a prospective lab technician.

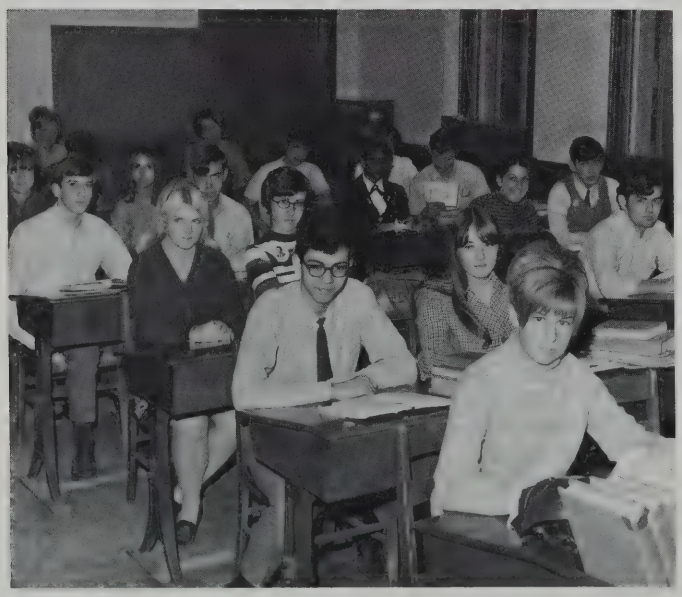

ANNETTE E. GALLANT
21 Hope Street

"Anne" — Business Course — Art Club — enjoys cooking, reading, and sewing — floor girl at Bunny Manufacturing Co. — planning a career in data processing.

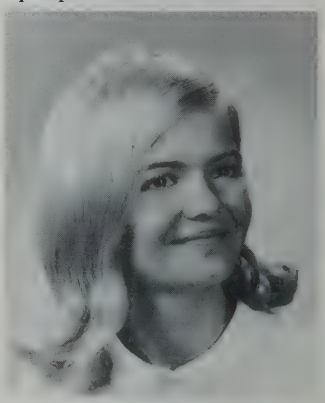

DIANA M. GALLANT
1087 Phillips Road

"Dino" — College Course — Pep Club — enjoys water sports and motorcycle riding — former cashier at B.P.M. — hopes for career as a commercial artist.

LINDA HELENE GALLANT
21 Hope Street
Acushnet

"Lin" — Business Course — Art Club — will remember the auditorium periods — secretly desires to be an artist.

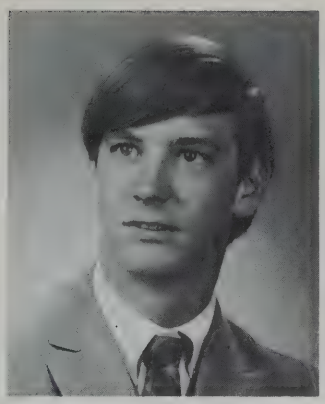

NEAL T. GALLIGAN
11 Winthrop Street

"Scrooge" — Business Course — photography is one of his favorite hobbies — likes to travel — someday hopes to be a successful politician.

CARL L. GALONSKA
324 Shaw Street

"Fat Albert" — College Course — J.A. — likes to talk and draw — works at National Silver — secret ambition is to marry Nancy Sinatra — "rambunctious."

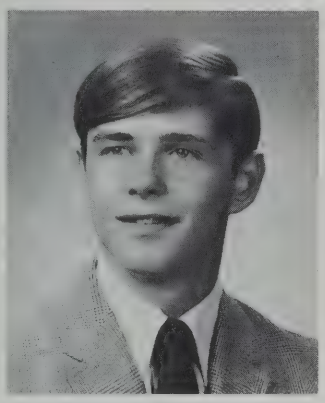

WALTER P. GALUSKA
154 Branscomb Street

"Wally" — College Course — an enthusiastic surfer, amateur car mechanic — will remember how school clocks never showed the right time — to become a commercial artist — "interested."

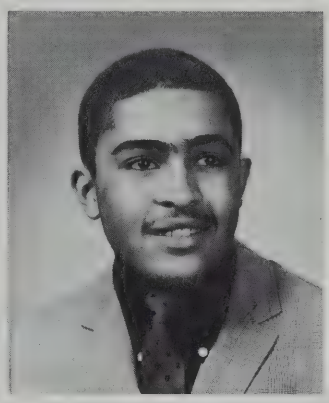

ALLEN GANETO
146 Pleasant Street

Business Course — Cross Country Team — pool player — hopes to attend IBM school to study data processing — a basketball fan — admires sophisticated girls.

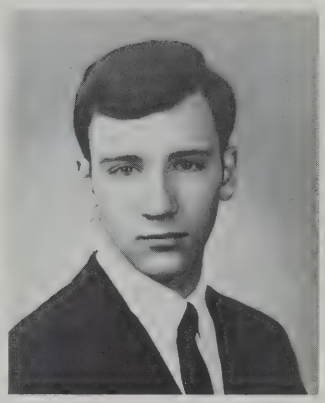

JACK GANIS
497 Bedford Street

College Course — Treasurer Beanie Boys — Herodotus Club, Science Club, Engineering Club — Junior Achievement — Vice Pres. of S.Y.G. — future architectural engineer — "observant."

REISHA C. GARBATSKY
95 Carroll Street

"Charlotte" — College Course — Pep Club, Drama Club, Future Nurses' — member of B'nai B'rith Girls — enjoys a lively party — likes a boy to be neatly dressed — "giggly."

CELESTE R. GARMAN
395 Belleville Avenue

"Celly" — College Course — favorite sport is basketball — admires a well-mannered boy — future career in IBM — "unpretentious."

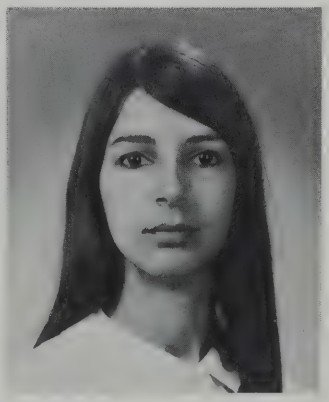

LINDA M. GASPAR
279 Bolton Street

Business Course — Pep Club — Business Club — loves to dance and attend basketball games — favorite class is English — admires honesty in boys — "a sociable gal."

CAROL A. GATHERAL
280 Harwich Street

Business Course — Senior Steering Committee — Pep Club — likes Miss Cohen's class — to become a bookkeeper.

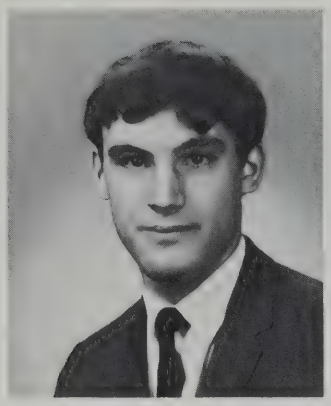

ROLAND A. GAUTHIER
106 Ashley Boulevard

College Course — enjoys playing the guitar and organ — works at Howdy's — would like to discover a new sound in music.

SANDRA M. GAUTHIER
504 Prescott Street

"Sandy" — Business Course — likes to hear the 2:15 bell ring — enjoys Miss Sullivan's bookkeeping class — likes to spend leisure time cheating at miniature golf — to be a secretary.

GARY C. GENARD
26 Yale Street

"Gino" — College Course — member of Track Team — Traffic Squad — Treas. of C.Y.O. — will remember all the "flop" plays at N.B.H.S. — an aspiring author — "always on the go."

ARTHUR S. GERARD
902 Terry Lane

"Plow" — Business Course A.V.A. operator — Asst. Jr. Counselor — DeMolay Boys — likes to ride his motorcycle — a hunter and fisherman — can be found cooking at Pa Raffa's.

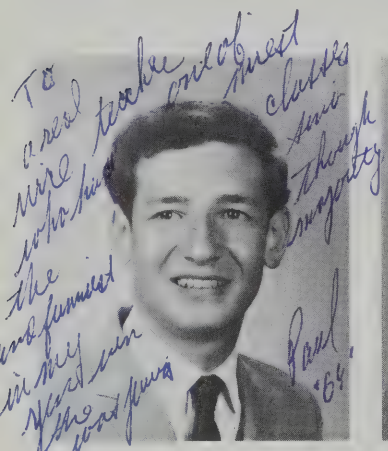


PAUL GIAMMALVO
72 Peckam Street

Business Course — cashier at Giammalvo's Market — enjoyed the noisy study halls — enjoys boating and water skiing in his spare time — is planning a career as an IBM operator.

DANIEL GILMETTE
414 Allen Street

"Gil" — Business Course — Pres. of his J.A. Co. in '68 — employed at Hawthorne Lodge — secretly dreams of joining the Peace Corps — a future in business administration — "boisterous."

DONALD R. GIROUARD
38 Mary Street

Business Course — Varsity Football Team — plays C.Y.O. baseball — admires a girl who is both cute and neat — enjoyed his lunch shifts — career in data processing — "always where the action is."

ROBERTA V. GODBER
1446 Sassaquin Avenue

"Flipper" — Cheerleader — Honor Society, Girls' League, Jr. Counselor — Drama Club - Outstanding Female Gymnast Southeastern N.E. '66 — would like to join U.S. Olympic Team — "determined."

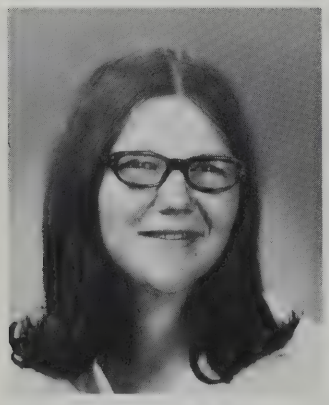

JOAN E. GODLEWSKI
114 Van Buren Street

College Course — French Club — Girls' Tennis Team — enjoys sewing — waitress at Dunkin' Donuts — favors honest and thoughtful boys — hopes for a career as a lab technician.

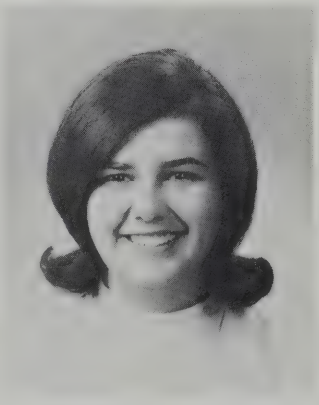

KATHLEEN A. GOES
61 Rockdale Avenue

"Kathy" — College Course — Honor Society — Pep Club — Bell Choir, Auditorium and Advanced Chorus — Library aide — Legion of Mary — to become a social worker — "content."

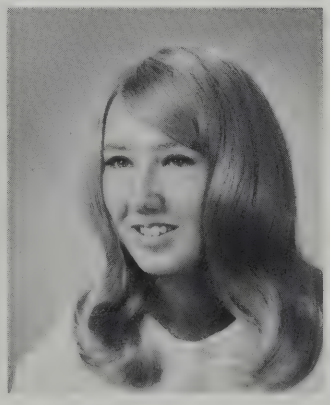

NANCY D. GOLAS
93 Collette Street

"Nance" — College Course — Student Council in Jr. and Sr. years — Drama Club, Ski Club — to become a writer — enjoys her English class — dislikes getting "the line" from boys — "an individualist.'

GAYLE L. GOLENSKI
937 Ludlow Street

College Course — Honor Society, Asst. Treas. Future Teachers Club — Pep Club — J.A. — enjoys 8th period studies — future math teacher — "soft-spoken."

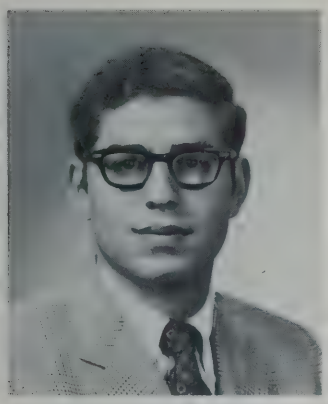

LEONARD A. GOLLIS
196 Bedford Street

"Len" – College Course – Winter Track – member of A.Z.A. and U.S.Y. – history is his favorite class – most happy when playing sports – to enter business – "pensive."

MARA ESTHER GOLUB
131 Brownell Street

"Lizzy" – "Crimson Log" Art Ed. – Honor Society – Selected Chorale – enjoys riding, and singing – hostess to '68 exchange student – "sensitive and creative."

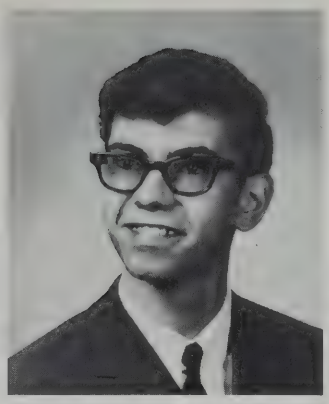

ANDRE M. GOMES
95 Jenney Street

College Course – Beanie Boys – usher at the Olympia Theatre – appreciates girls who are neatly dressed – especially enjoyed our basketball games.

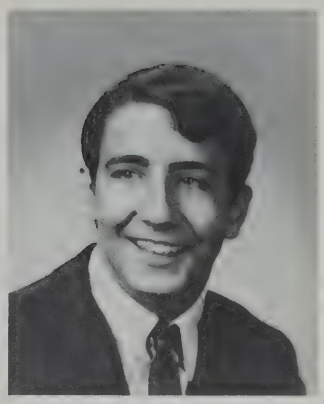

FRED L. GOMES
53 Hicks Street

College Course – R.O.T.C. – favorite sport is baseball – likes to spend his leisure time drawing – really enjoys his art class.

JOHN J. GOMES
105 Bluefield Street

Business Course – will remember the Professional Day – formerly employed by Raymer Corp. – "always up to something."

JOSEPH J. GOMES
105 Bluefield Street

Business Course – admires a neat girl – will remember his studies – "the other half of the mischievous Gomes team."

JOYCE ANN GOMES
46 Query Street

College Course – Senior Steering Committee, Pep Club Drama Club, Pan-American Club, West Office aide – Sec. of her J.A. Co. – a dedicated Howdy's patron – "loquacious."

JUSTA MARY GOMES
327 Ash Street

"JuJu" – Business Course – Battalion Adjutant, Maj. in GAMS – N.A.A.C.P. – enjoys dancing and collecting records – dreams of going to Hawaii – future accountant – "so nice!"

MICHAEL D. GOMES
106 Swan Street

College Course – interested in the saxaphone – likes to drive his car – will remember walking around between periods – enjoys being with a girl he can talk to.

JANICE C. GONNEVILLE
1049 Victoria Street

"Jan" – Business Course – Business Club – waitress at Gaudette's Pavilion – will remember football rallies – plans future career as an airline stewardess.

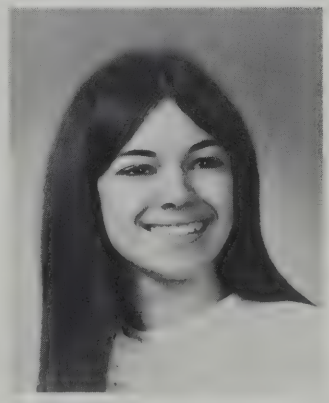

LORRAINE GONSALVES
1149 Victoria Street

"Sam" – College Course – Pep Club – loves to spend money – will remember 8th period studies – would love to travel to Australia – plans future career in field of IBM – "aloof."

KAREN A. GOODMAN
47 Carroll Street

Business Course – waitress at B.P.M. – admires boys who are both sincere and understanding – enjoys creative writing – dreams of becoming an accomplished author.

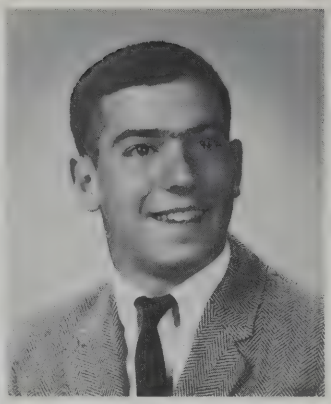

DAVID M. GOTTESMAN
440 Hawthorn Street

"Dave" — College Course — Honor Society — Chess Club — Golf Team — caddy at Allendale Country Club — enjoys swimming, golf, and chess — aspiring lawyer — "an earnest, friendly fellow."

ELAINE GOYETTE
18 Clark Street

Business Course — "Crimson Log " typist — enjoys football rallies and basketball games — her favorite subject is English — is planning a secretarial career — "indispensable."

SUSAN H. GOYETTE
1137 Westgate Street

"Sue" — Business Course — enjoys bowling and water skiing — dislikes loud, conceited boys — cashier at Fernandes Market — remembers dropping lunch tray in cafeteria — "pleasant."

CATHERINE GRACA
45 Alva Street

"Cathy" — Business Course — Pep Club — Guidance Office aide — horsewoman — enjoys leisurely strolls — prefers boys with outgoing personalities — planning a secretarial career.

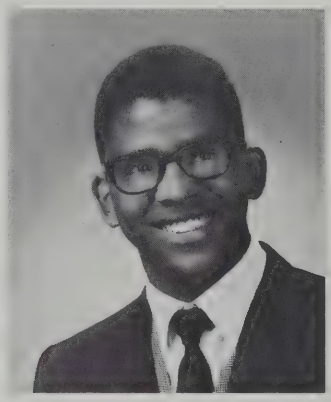

PEDRO JOHN GRACE
1006 Kempton Street

"Pistol Pete" — General Course — enjoys hunting and fishing — hates missing his favorite TV programs — won't forget accidentally walking into the girls' locker room — "intense."

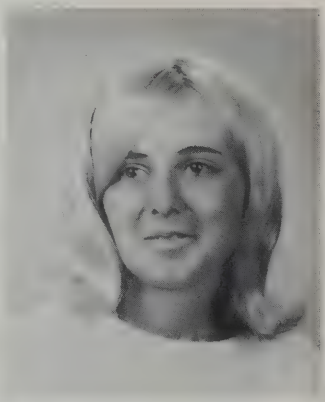

LINDA MAE GRASELA
12 Park Drive
Acushnet

Business Course — really enjoyed her art class — prefers boys with dark hair and blue eyes — plans a career in bookkeeping — works at Pierce Garment.

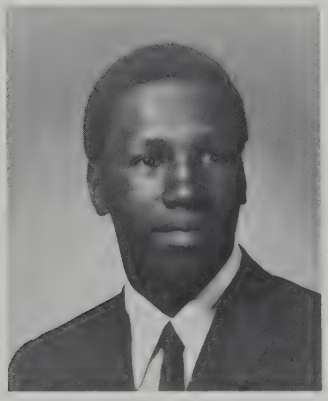

OTIS CARL GREEN
431 Mill Street

"Odie" — General Course — former Jr. Counselor for the Neighborhood Youth Corps — likes to hear soul records — favorite sport is football — to make a career in the military service.

PAUL GREEN
144 Cedar Street

Business Course — Beanie Boys — an enthusiastic girl-watcher — football is his favorite sport — future computer programmer.

DAVID A. GREENE
34 Little Oak Road

"Dave" — College Course — Varsity Football, Track Teams — works at Fernandes Supermarket — attracted to quiet, fun-loving girls — to become a teacher — "a lady's man."

ALBERT L. GRENIER
199 Harvard Street

"Casino" — College Course — Vice Pres. Portuguese Pan-American Club — R.O.T.C. Captain — Rifle Team — likes blue-eyed blondes — "future playboy!"

LOUISE A. GUILLETTE
574 Union Street

"Gilly" — College Course — Y.W.C.A. — Girls' Softball, Volleyball, Basketball Teams — swimming instructor for handicapped — an avid outdoor camper — plays the guitar — "outdoorswoman."

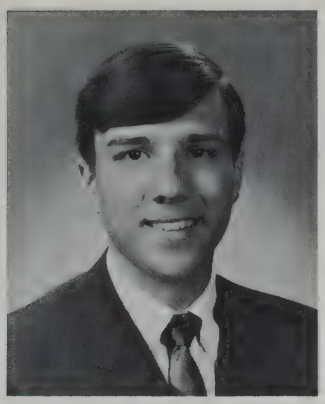

MICHAEL P. GULA
389 Harwich Street

"Mike" — College Course — Pres. of Key Club — Band, Beanie Boys, Drama Club — Y.M.C.A. — admires a quiet girl — pet peeve is term papers — future pilot — "an asset to any class."

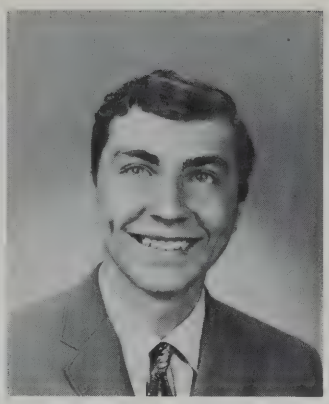

EDWARD V. HAGGERTY
260 Lafayette Street

College Course — reporter for "Crimson Courier" — employed at Mammoth Mart — liked his 6th lunch shift — someday hopes to have more money than Howard Hughes — "clever with words."

ANN MARIE HALLE
4125 Acushnet Avenue

Business Course — enjoys drawing and painting — finds long-haired males attractive — loves the summer season — hopes to work as a clerical typist.

MERVYN LEON HAMER
390 Bedford Street

"Merv" — Honor Society, Key Club, National Merit Letter of Commendation — will remember the Tech Tourney '68 — dislikes foolishly dressed girls — future aeronautical engineer — "brilliant."

STEVEN L. HAMMOND
147 Eighth Street

"Brillo" — Business Course — Golf Team, J.V. Basketball Team — member of Drama Club — packer at B.P.M. — appreciates an understanding person — hoping to become a disc-jockey — "helpful."

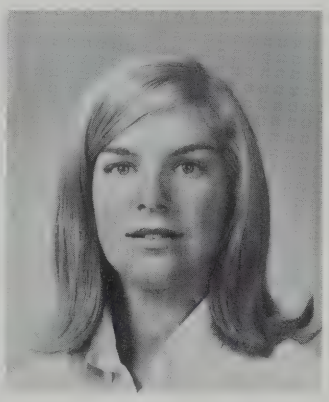

LUCY ANN HARRIMAN
402 Union Street

College Course — "Crimson Log" Staff, Pep Club, Drama Club, Future Teachers, N.B. H.S. Chorale, Girls' Basketball, Volleyball, Tennis Teams — plans career in physical education — "well-rounded."

JOHN HARRISON, III
77 Mt. Pleasant Street

College Course — loves listening to or playing progressive jazz — member of a musical group — enjoyed N.B. H.S. dance bands — remembers being in homeroom by 8:10 "or else" — "versatile musician."

LINDA ANNE HARTLEY
32 Florence Street

"Crimson Log" Staff, Girls' League, Honor Society, Sr. Steering Committee, Future Nurses', Pep Club — Treas. of M.Y.F. — Rainbow Girls — hates soggy french fries — "cute and cunnin!"

DEBORAH L. HASKELL
192 Park Street

"Debby" — College Course — Drum Majorette — Future Nurses', Pep Club, Vice Pres. J.A. Co. — one of the "Howdy's gang" — dislikes phony friends — our "Jolly Green Giant."

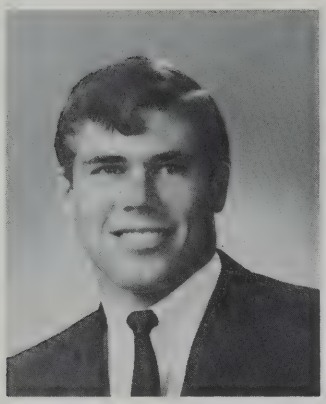

GARY A. HASLAM
46 Robeson Street

"Happ" — College Course — Varsity Football, Track Teams — enjoys spending leisure time at Horseneck Beach — dislikes an over-possesive female — nice to be with — "our handsome No. 33."

SHELLEY A. HAVENS
117 Sycamore Street

"Charlie" — Business Course — enjoys sewing and dating — volunteer at St. Luke's Hospital — filer at Aerovox — will always remember the Durfee Games — "sparkling."

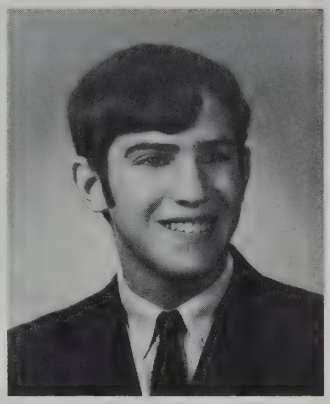

BRUCE J. HERMAN
14 Ryan Street

Business Course — J.A. — Herodotus Club — hobbies include bowling and playing football — admires a quiet and understanding girl — a future teacher — "affable."

JAMES HERO
212 North Second Street

"Jimmy" — College Course — Drama Club — he can be found playing pool in his spare time — will remember our '67 and '68 basketball teams — enjoys drag racing — "considerate."

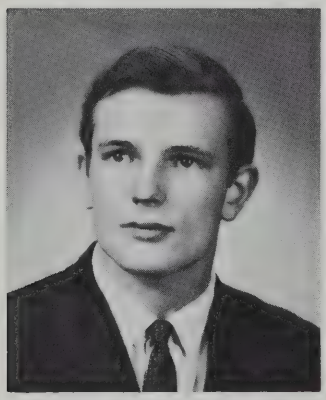

STEPHEN D. HERR
78 Quaker Lane
Acushnet

College Course — Football and Baseball Teams — loves the beach — sings in church choir — dislikes being treated as a child — would like to play pro baseball.

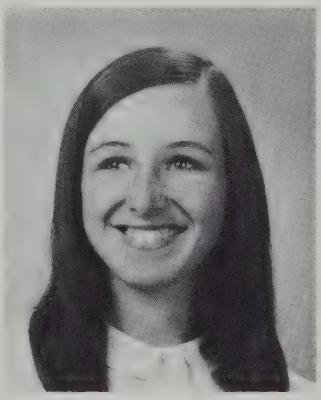

CATHERINE M. HESKETH
12 Cleveland Street
Acushnet

"Cathy" — College Course — Pep Squad — J.A. — Jr. Steering Committee — is often painting or writing in her spare time — a future teacher — "pert."

RODNEY S. HICKS, JR.
33 Prouteau Street
Acushnet

College Course — Drama Club — clerk at Senecal's Pharmacy — will remember football rallies — enjoyed Mr. Boivert's chem. class — future in engineering.

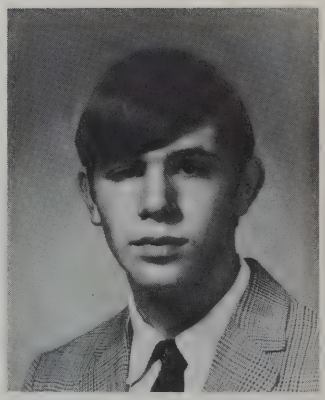

CHARLES S. HORVITZ
350 West Clinton Street

"Charlie" — College Course — Key Club — Beanie Boys, Engineers Club — A.Z.A. — enjoys surfing, skiing, and mountain climbing — guitar teacher — hopes to become an engineer — "easy going."

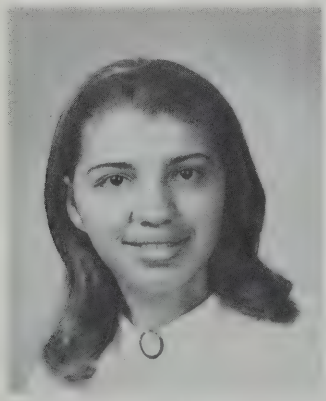

JUDY E. HOWE
3932 Acushnet Avenue

"Judy" — General Course — belongs to her church grange — car hop at Del's Drive-in — enjoys the company of a boy with a good sense of humor — future secretary.

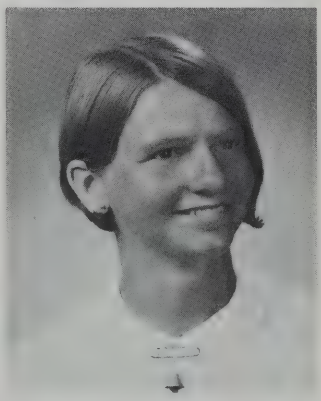

JOAN SCOTT HUGHES
78 Brownell Street

College Course — Honor Society — Girls' League — Pep Club — admires sincerity — happiest with happy people — hates red socks on boys — enjoyed history class — "charming."

JOHN E. HUGHES
145 Chancery Street

Editor of "Crimson Log" — Vice Pres. Honor Society — President Debating Society — Biology Club, Harvard Book Award — National Merit Letter of Commendation holder — "unparalleled."

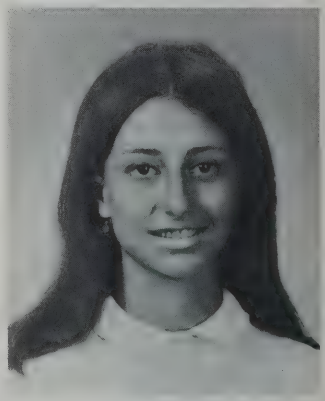

MADELINE C. HUNT
33 Sycamore Street

"Mad" — Business Course — member of Pep Club — Junior Achievement — happy when horseback riding or bowling — admires honest boys — to be a dental assistant — "so attractive."

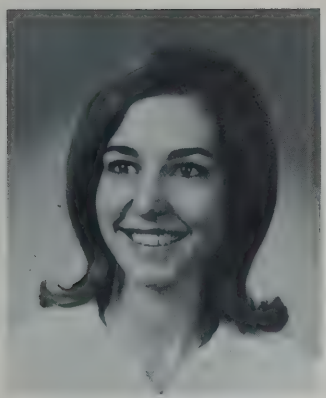

**DAWN C. HUTCHINSON**
262 Peckham Road
Acushnet

College Course — Art Club — Pres. of her church youth group — enjoys surfing — admires a boy with personality — cashier at Kentucky Fried Chicken — "full of energy."

**JOAN HYLAND**
13 Ryan Street

College Course — Majorette — Banner Carrier '68 — dancing school — Nurse's Aide at Our Lady's Haven — likes a boy to be thoughtful — to become a teacher — "considerate."

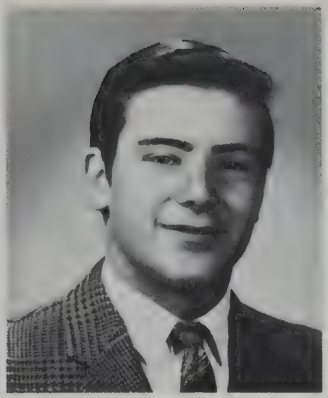

**WAYNE IGNACIO**
12 Stackhouse Street

"Grogg" — College Course — Traffic Squad, Chess Club — likes football and sports car racing — looks for innocence, femininity in the opposite sex — to be a mechanical engineer.

**DOUGLASS R. IRWIN**
26 Crompton Street

"Mickey" Business Course — Business Club — Beanie Boys — enjoys bowling — secretly would like to be a basketball star — plans career as accountant.

**LINDA IRWIN**
20 Trinity Street

College Course — Future Teachers' Club — Drama Club — Concert Chorale — Grace Church Choir — talented pianist — to be a teacher of music — "demure."

**SUSAN I. ISHERWOOD**
31 Bradford Street

"Sue" — College Course — Student Council — Senior Steering Committee — Pep Club — amateur guitarist — future English teacher — one of N.B.H.'s most faithful fans — "spirited."

**JULIET ISIDORO**
92 Thompson Street

"Julie" — College Course — Portuguese Pan-American Club, Future Teachers' — Legion of Mary, sings in her church choir — likes listening to records and sketching — "domestic."

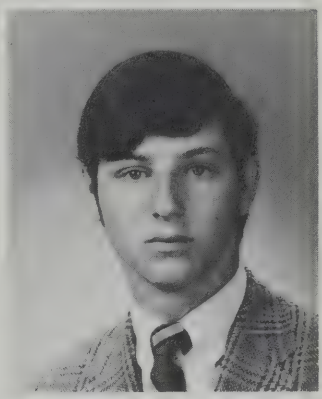

**IRA MARK ISRAEL**
509 Nash Road

College Course — "Crimson Log" photographer — Beanie Boys, Key Club, Engineers' Club — Soph. and Jr. Student Council — recipient of Ford Future Scientist Award — "top-notch."

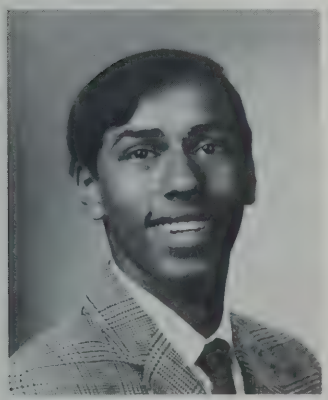

**JOSEPH A. JACINTHO**
490 Maxfield Street

"Joey" — College Course — '68 Treas. Biology Club — enjoys listening to music — participant in Upward Bound and ONBOARD Programs — plans career as veterinarian — "happy-go-lucky."

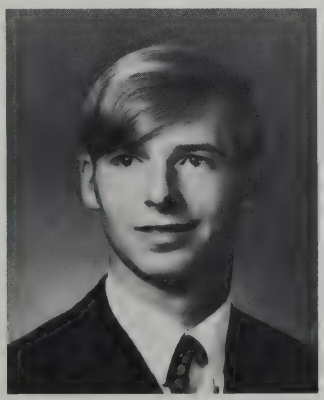

**JACOB E. JACOBSEN**
503 Hillman Street

"Jack" — College Course — does odds and ends at Big G — enjoys Mr. Goodfellow's physics class — feels he will always remember graduation — hopes to become an electrical engineer.

**PEDER R. JACOBSEN**
97 Robert Street

"Jake" — Business Course — happy working on cars and motorcycles — employed as a painter on fishing boats — will always remember the lunch shifts — plans future career as a car dealer.

**DONNA M. JASINSKI**
304 Tinkham Street

Business Course — Banner Carrier — J.A. — takes dancing lessons — enjoys N.B.H.S. Study halls — remembers Miss Burchell's English class — future office worker.

EDWARD STEPHEN JATA
3 Wildwood Road

"O.J." — College Course — Track Team — Beanie Boys — C.Y.O. ball teams — enjoys surfing — happiest at the beach — secretly hopes to be a movie star — "devilish."

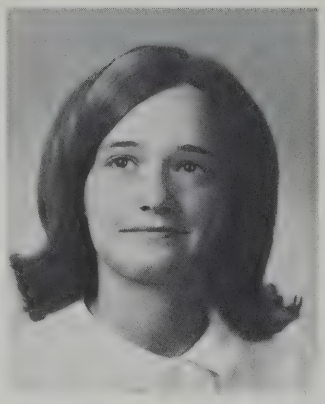

CYNTHIA A. JENNINGS
300 Allen Street

"Cindy" — College Course — Sec. Future Nurses' Club — Pep Club — will remember the rallies — secret ambition is to spy for the C.I.A. — "gentle and delicate."

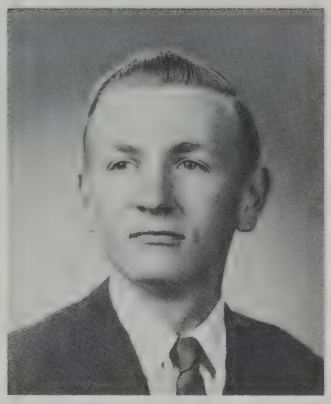

WESLEY A. JOCKS
176 Emerson Street

College Course — 1st Lt. R.O.T.C. — Auditorium and Chorale Chorus — admires honesty and initiative — hopes to become a social worker — "warm-hearted."

ROBERT S. JOHNSON
364 Coral Street

"Bob" — College Course — enjoys working on car engines — will remember Durfee games — dislikes "loud-mouths" — would like to drive racing cars.

SHARON A. JOIA
125 Rivet Street

"Sha" — Business Course — GAMS - Herodotus Club — Captain of Corp., Junior Achievement — enjoys basketball — most happy with friends — to become a private secretary.

PAUL STANLEY JOSEFEK
198 Branscomb Street

College Course — Varsity Baseball Team — enjoys listening to music — likes to play golf — attracted to casual and sincere females — plans career as athletic director — "so easily-liked."

SHARON L. JOSEPH
62 Rockdale Avenue

Business Course — finds her English class enjoyable — "Howdy's" is second home — happiest when eating — will remember the rallies — likes all male traits — IBM career.

SOPHIA KALOGREDIS
195 Tremont Street

Business Course — Library Aide — Business Club, Advanced Girls' Chorus — Sec. of Jr. G.O.Y.A. — Likes playing tennis — a future medical secretary — "helpful."

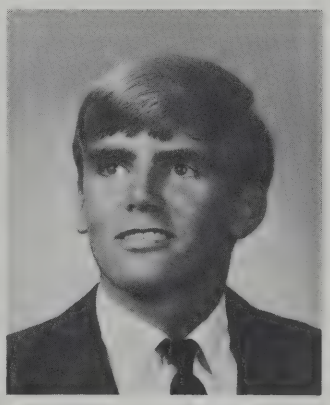

ROBERT ALFRED KAY
172 Wilson Street

College Course — Beanie Boys — enjoys surfing — attracted to sweet girls — works at Browne's Pharmacy — pet peeve is 9th periods — to become a mechanical engineer — "mischievous."

CLAUDIA E. KAZEN
336 Orchard Street

Business Course — enjoys singing and watching drag races — favorite class is consumer ed. — works as a waitress at Greg's Restaurant — to become a secretary.

GAIL ALICE KENYON
20 Warren Street

College Course — Honor Society — Future Teachers', Drama Club, Pep Club — office worker at Our Lady's Chapel — will remember that "muddy Durfee battle in '68 — "a sweet little miss."

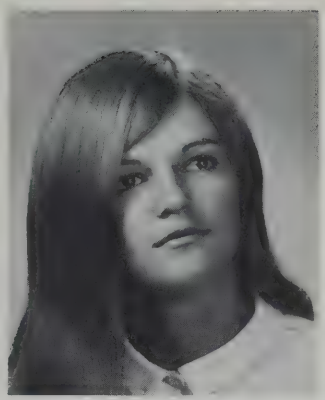

NANCY K. KENYON
71 Mill Road

College Course — Honor Society — Student Council — Future Teachers', West Office Aide — C.Y.O. — enjoys surfing — admires a boy with a neat appearance — "pretty, and so graceful."

CYNTHIA C. KERSHAW
20 Emma Street

"Cindy" — College Course — Nurse's Aide at Jewish Convalescent Home — may become an airline stewardess — would like to find a tall, dark, and handsome "Romeo" — "carefree."

JUDY E. KIELTYKA
112 Princeton Street

College Course — Honor Society — Future Teachers' Club, Pep Club, American Field Service — devoted football fan — plans career in elementary education — "understanding."

CAROLYN B. KING
580 Hathaway Road

Business Course — Drama Club — enjoys art room at N.B.H.S. — will remember Durfee games — pet peeve is teachers who don't practice what they preach — "an individualist."

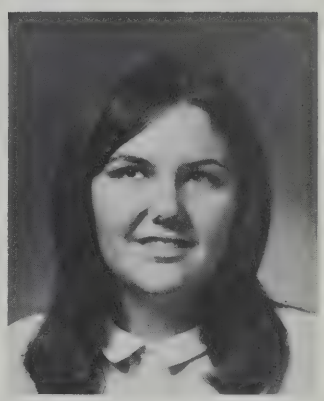

DEBORAH ANNE KING
64 Cornell Street

"Debbie" — College Course — Treas. Girls' League, Treas. Pep Club, Pres. of M.Y.F. — Chorale — Worthy Advisor of Rainbow Girls — will remember the Durfee games — "a girl with distinction."

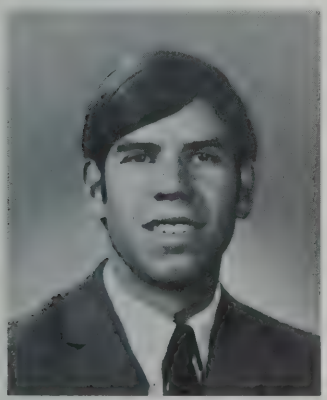

SCOTT GERALD KISNER
273 Carroll Street

"Kissner" — College Course — Key Club — Beanie Boys — plays J.C.C. basketball — guitarist — loves to surf 6 foot waves in the rain — hopes to become an engineer — "suave."

CHRISTY L. KLECHA
77 Morris Street

"Chrissie" — College Course — Pep Club — playing the piano and dancing are two of her interests — will remember the false fire alarms — "sprite."

STEVEN K. KNOWLES
224 Harwich Street

"Steve" — College Course — Varsity Football and Baseball Teams — C.Y.O. — enjoys water skiing and ice hockey — happiest after winning a game "whatta sweetheart!"

ANDREW S. KOCZERA
115 Bullard Street

"Granatelli" — College Course — Lt. Col., Battalion Commander in R.O.T.C., Rifle Team — C.Y.O. Basketball — relaxes while hunting and fishing — to enter field of law — "affable."

**MICHAEL A. KOCZERA**
15 Penniman Street

College Course — plays C.Y.O. Basketball — member of A.J.B.C. — dislikes foolish, giggly girls — loves to bowl — will remember winning G.B.L. title in Somerville.

**NANCY LEE KOCZERA**
1041 Chaffee Street

"Nell" — College Course — enjoys sewing and stamp collecting — looks for respect and neatness in the opposite sex — dislikes rainy days — hopes to become a nurse — "pensive."

**VINCENT P. KORONA**
15 Calumet Street

College Course — formerly worked at Gulf Hill — female vanity annoys him — will remember helpfulness of his teachers at N.B.H.S. — happiest when relaxing after school.

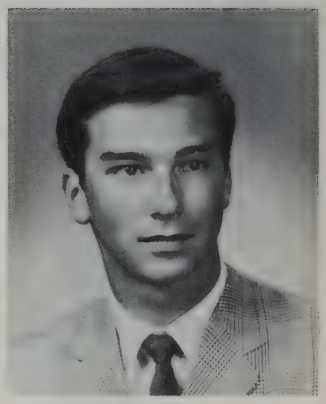

**EDWARD J. KOSKA**
16 Pershing Avenue
Acushnet

"Tuey" — College Course — Honor Society — C.Y.O. — plays baseball — clerk at Acushnet Pharmacy — future engineer — "the quiet type."

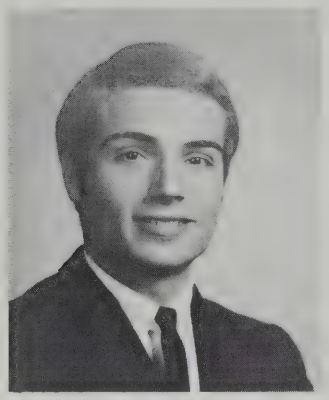

**WILLIAM A. KRAUSE**
511 Ashley Boulevard

"Bill" — College Course — Audio-Visual operator — enjoys oil painting — motorcycle and race car enthusiast — happiest during vacations — would like to become college professor.

**ELAINE L. KUBEL**
29 Tremont Street

College Course — J.A. — Girls' Chorus — artistic interests fill her spare time — aspires to become an artist.

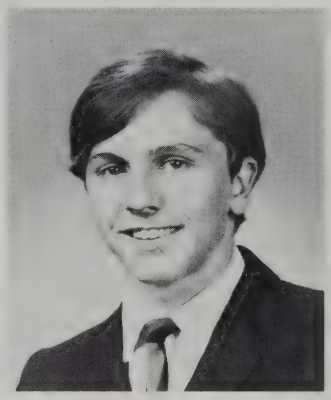

**THOMAS JOSEPH KULAS**
22 Willard Street

College Course — pizza-maker at Me & Ed's — an all-around sports fan — remembers the first football victory in our Senior year — annoyed by forgetful people — "never a care."

**BONNIE LOU LaBARGE**
840 Terry Lane

College Course — East Office Aide — member of Acushnet Golden Raiders — happiest when around small children — future teacher — "a perfectionist."

**CAROL ANN LaBRODE**
42 Bluefield Street

Business Course — member of a drum and bugle corps color guard — favorite sport is swimming — dislikes conceited people — to become a secretary — "bashful but nice."

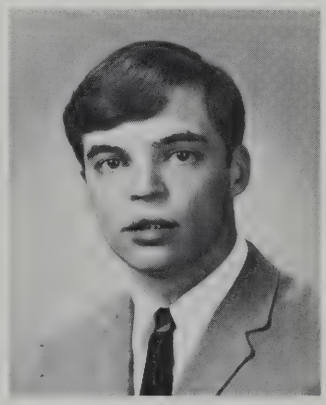

**PAUL R. LaBRODE**
188 Middle Road

Business Course — Beanie Boys — accomplished musician — employed at Norton Electronics — spends spare time working on cars — to enter the field of electronics.

**JACQUELINE N. LACKIE**
1015 Cherokee Street

"Jackie" — Business Course — likes to listen to records — horseback riding is her favorite sport — admires a calm, cool, collected boy, — to become a secretary.

**LOIS E. LACKIE**
256 Dawson Street

"Lo" — College Course — likes to read — favorite class is math — enjoys the football games and rallies — likes friendly and polite boys — hopes to become a teacher.

**LORRAINE G. LACKIE**
148 Peckham Road
Acushnet

"Lorrie" — Business Course — enjoys "fooling" with her Irish Setter — happiest when with her boy friend — secretly desires to be a model.

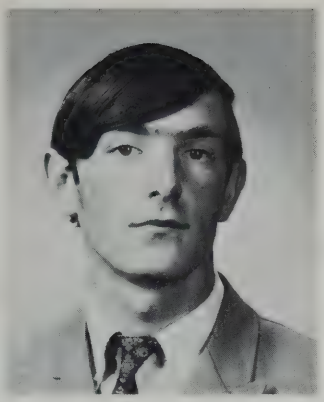

**ANDREW A. LAFFERTY**
87 Hathaway Boulevard

"Andy" — Business Course — works at Colonial Pancake House — drag racing is one of his favorite pastimes — always appreciates a girl's friendly smile — career in data processing.

**KATHERINE S. LaFLEUR**
28 Saucier Street
Acushnet

"Kathie" — Business Course — Future Nurses', Pep Club, Herodotus Club — Advanced Girls' Chorus — enjoys sewing, cooking — likes well-dressed boys — "involved."

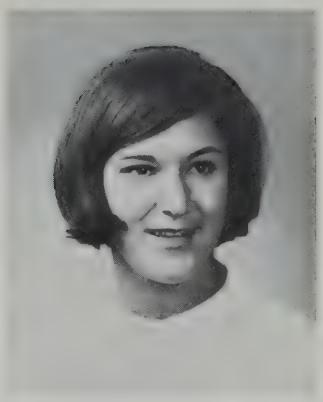

**SUSAN LAGASSE**
10 Blain Street
Acushnet

"Sue" — College Course — Future Nurses' Club — enjoys playing tennis — liked home-room periods — feels a sense of humor is important in a male — "personable."

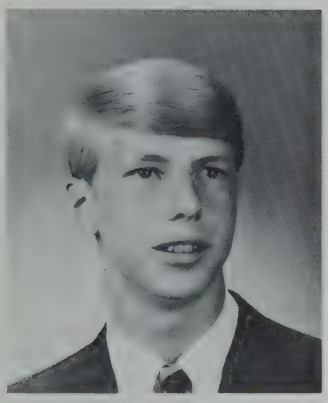

**GLENN A. LAKS**
31 Sycamore Street

College Course — leisure time is spent practicing karate — enjoys his U.S. History class — can be found at basketball games — pet peeve is people who are "brown-nosers" — "handsome!"

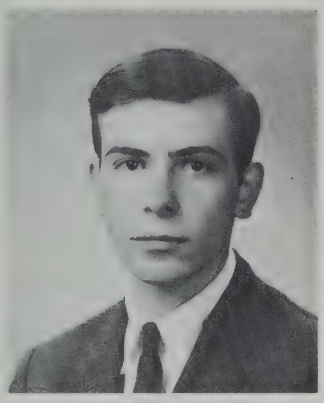

**STEVEN B. LAMARCHE**
82 Holly Street

College Course — member of Traffic Squad — Student Court in Junior year — most happy when reading — will always treasure friendships from N.B.H.S. — hopes for a career in teaching.

**ANN GLORIA LANDAU**
596 Whittier Street

College Course — Treas. Future Teachers — Junior Counselor — Drama Club, Pep Club, French Club — Aud. Chorus — East Office Aide — volunteer at Center for Retarded Children — "cordial."

**JEAN LANDREVILLE**
14 Nyes Lane

College Course — works at Gaudette's Pavilion — basketball and football fan — plays sports and works on cars as a pastime — hopes to pursue a career in law.

**MARGARET LAPRE**
357 West Clinton Street

Business Course — member of Business Club — salesgirl at Star Store — likes football games — will remember studies in the auditorium — "always ready with a joke."

**PEGGY ANN LAREAU**
2623 Acushnet Avenue

"Peggy" — College Course — Girls' League — Traffic Squad, Jr. Counselor — Art Club — will remember "sneaking" into lunch — attends art classes — dislikes hypocrisy — "concerned for all."

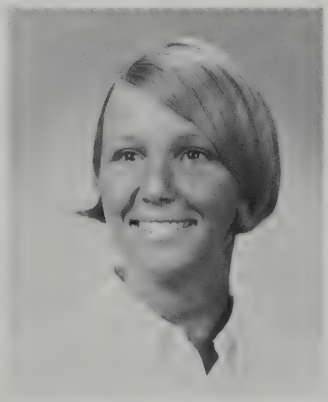

**GAIL E. LARSEN**
641 Union Street

College Course — Sec. Future Teachers' — Drama Club, Pep Club — Honor Society — happiest when helping others — dislikes people who are domineering — career as a teacher — "glowing."

**PAULINE C. LAVALLEE**
1017 Churchill Street

Business Course — Junior Achievement — enjoys spending leisure time sewing, swimming and listening to records — happy watching football games — a future in the business world.

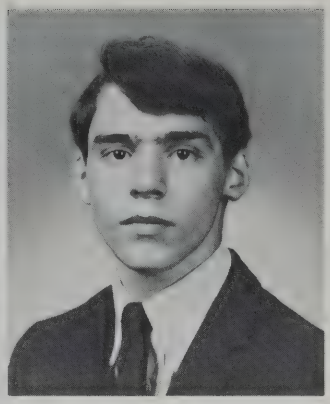

MICHAEL J. LAWRENCE
150 Brightman Street

College Course — leisure time devoted to dances and having fun — works at Mars — favorite class is P.O.D. — enjoys playing baseball — to go into the service.

SUSAN GAIL LEACH
30 Aquidneck Street

"Sue" — Business Course — Band, Advanced Girls' Chorus — volunteer at St. Luke's Hospital — skiing and swimming are two of her favorite pastimes — will remember the many fire drills.

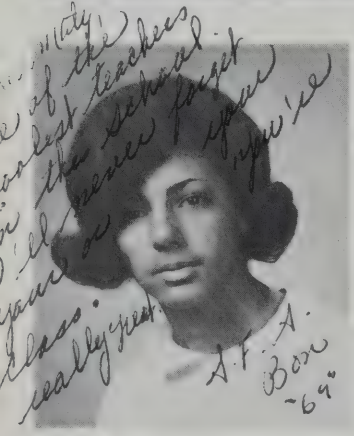

BONNIE M. LEBLANC
239 Sawyer Street

Business Course — concession clerk at Capitol Theater — likes to skate and bowl — doesn't trust a sly, over-confident boy — won't forget that "rainy" '68 Durfee Game.

RAYMOND J. LEDVINA
408 Mill Street

"Ray-Ray" — College Course — enjoys playing baseball — happiest in the summertime — former bus boy at B.P.M. Luncheonette — plans to make the Air Force his career.

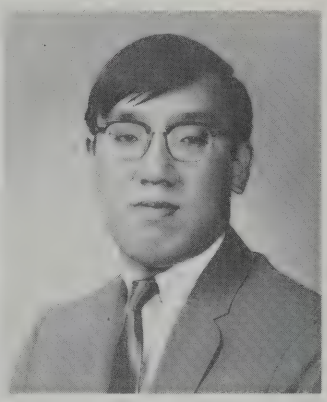

WARREN Y. LEE
298 County Street

College Course — enjoys reading a good book — looks forward to auditorium periods — admires girls who have pleasing personalities.

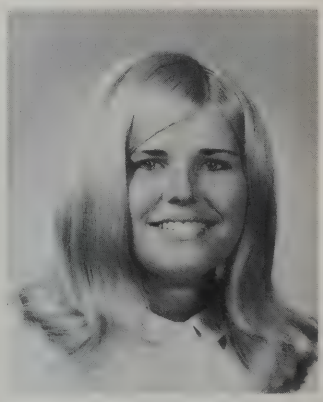

LYNN C. LEFRANCOIS
45 Rogerson Avenue
Acushnet

Business Course — Senior and Junior Steering Committee — Treasurer of J.A. Company — Drama Club, Pep Club, Advanced Girls' Chorus — favorite class is English.

RAYMOND R. LEMERY
1041 Purchase Street

"Ray" — College Course — can be found at baseball games — will never forget bewildered sophomores in study halls — would like to race in the Indianapolis 500 — "a thoughtful lad."

ROBERT V. LEMIEUX
146 Bullard Street

College Course — Spring Track Team in Soph. Year — Chandy's Surf Competition Team — dreams of an invitation to the World Surfing Meet — would like to be a marine biologist.

LUISETTE P. LEMOS
236 Cornell Street

"Louie" — Treas. Portuguese Pan-American Club — Candy Striper at St. Luke's Hospital — will never forget all the fake bomb scares — enjoys ice skating and swimming — "out-going."

ROSELINDA P. LEMOS
236 Cornell Street

"Rosie" — College Course — Sec. Portuguese Pan-American Club — Advanced Girls' Chorus — Pep Club — has slogan button collection — loves N.B.H.'s spirit — "good natured."

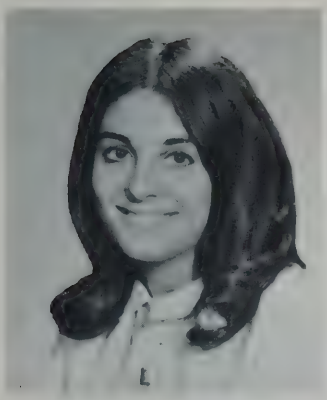

ANDREA LEONTIRE
29 Lake Street

"Greek" — Cheerleader — "Crimson Log" Personals Ed., Treas. Honor Society, Chairman Girls' League City Missions, Jr. Steering Committee — has a passion for candy apples — "extraordinaire!"

STEPHEN W. LEPIRE
18 Willard Street

"College" — College Course — dislikes talkative people — works at Me & Ed's — is happiest when driving — pet peeve is not being allowed to sleep in studies — prospective journalist.

ALBERT D. LEVASSEUR
57 Sutton Street

"Al" — Business Course — member of N.B.H.S. Band — cashier at Fernandes' Market — happiest with Tina — dreams of becoming another Al Hirt — to become computer programmer — "casual."

CHRISTINE L'HEUREUX
182 Hathaway Road
Acushnet

"Chris" — College Course — Honor Society — enjoys ice skating — keeps her telephone line busy — liked the lab periods — dislikes "finks" — "perceptive and helpful."

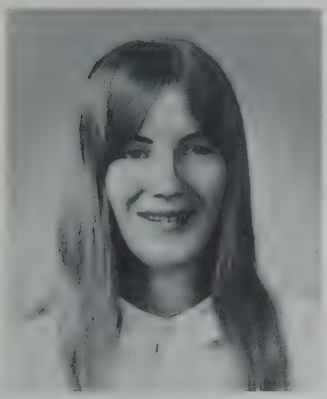

JOANNE M. L'HEUREUX
19 Monroe Drive

"Jo" — Business Course — Pep Club — Business Club — will remember games and rallies — waitress at Arlan's Snack Bar — would like to be an accountant.

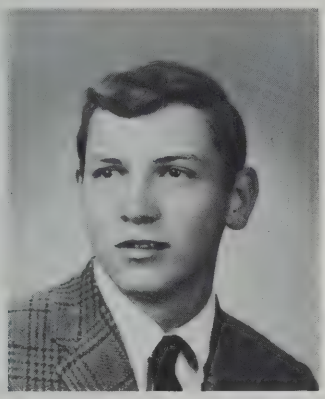

MICHAEL E. LIBERTY
1529 Acushnet Avenue

"Chief" — College Course — Pres. Pan-American Club — Battalion Cadet Major, Executive Officer in R.O.T.C. — Outstanding Cadet of the Year as Soph., Rifle Team — J.A. — "authoritative."

JOHN MICHAEL LIMA
128 Campbell Street

"Noj" — College Course — spends his leisure time drawing, listening to music — apprentice carpenter — dislikes people who feel superior to others — a hopeful artist — "self-assured."

MARK LINKIEWICZ
84 Milford Street

"Bear" — College Course — Key Club — Lt. Traffic Squad — head of Aud. backstage workers — Main Office Aide — pastimes include ham radios and sailboat racing — "mighty."

BARBARA LIPSETT
28 Emma Street

College Course — Pres. of her J.A. Co. — Pan-American Club — Jr. Volunteer at St. Luke's Hospital — could always liven up the study halls — likes a friendly male — "fun-loving."

JEFFREY S. LIPSITT
156 Ryan Street

College Course — Beanie Boys, Drama Club — Key Club — Golf and Baseball Teams — Sec. of A.Z.A., J.C.C. — enjoys playing folk guitar, skiing — "a real smooth operator."

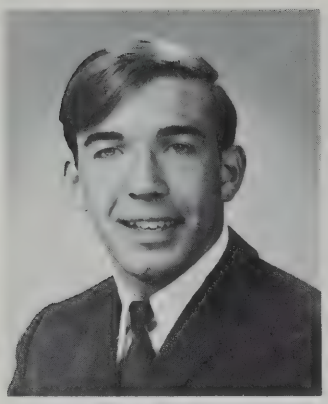

**THOMAS T. LISAK**
116 Maywood Street

"Tom" — College Course — Honor Society — Asst. Ed. of "Alpha" — Tennis Team — Eagle Scout — works at Arlans Snack Bar — hopes to become a chemical engineer — "considerate."

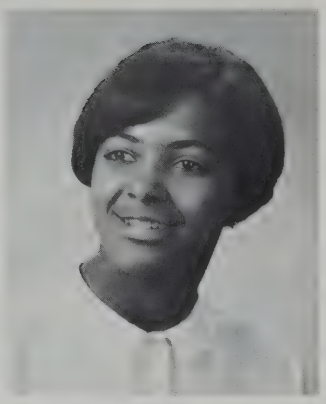

**DOLORES LIVRAMENTO**
444 Purchase Street

"Dolo" — College Course — enjoys reading, dancing, and listening to records — tester at Raymer Bags Co. — happy in P.O.D. — dislikes conceit in the opposite sex — a future teacher.

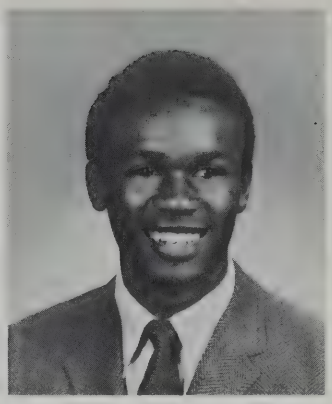

**JOSEPH A. LIVRAMENTO**
211 Purchase Street

"Jo-Jo" — Business Course — member the Cross Country, Winter Track, and Spring Track Teams — Afro-American Society — wishes to attend S.M.T.I. in preparing for business career.

**DIANE L. LIZOTTE**
972 Phillips Road

Business Course — enjoys roller skating in her leisure time — likes her class in consumer ed. — will especially remember the victory rallies.

**ROBERTA LOBO**
70 Morgan Street

"Berta" — College Course — Pan-American Club — Senior Steering Committee — J.A. — E.Y.C. — Girls' Chorus — admires an understanding person — "perky."

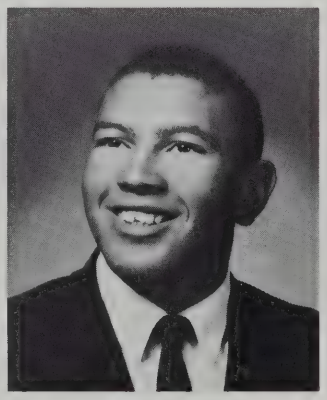

**ALLEN LOPES**
496 Acushnet Avenue

"Bussy" — Business Course — favorite sport is football — enjoys drag racing — happiest at night — aspires to enter the business world — "never without his hat."

**ANITA VIEIRA LOPES**
202 Park Street

"Nitty" — College Course — Second Lt. in GAMS — looks forward to auditorium periods — Tabor Nursing Home aide — dislikes rude boys — favorite class is P.O.D. — "jovial."

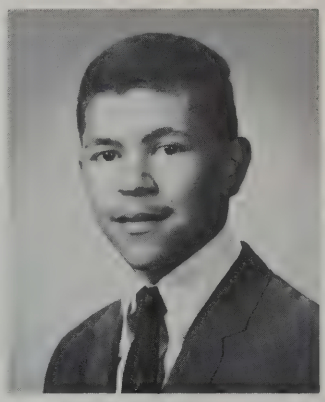

**JAMES JUSTIN LOPES**
232 Grinnell Street

"Jayme" — General Course — Gymnastic Team — Drama Club — Beanie Boys — dislikes rowdy girls — likes females with pretty eyes and smiles — secret ambition is to become a lawyer.

**JUANITA LOPEZ**
960 South Water Street

Business Course — spends her leisure time sewing and painting — will remember hissing at the sophomores — likes a boy who can carry on an intelligent conversation.

**GREGORY J. LORD**
1305 Pleasant Street

Business Course — likes to watch drag races — happiest when eating — secretly hopes to be a race car driver for Sox and Martin — to go into data processing.

**THOMAS A. LOVERIDGE**
174 Rounds Street

"Slim Jim" — General Course — Varsity Basketball Team — Drama Club — enjoys all sports especially surfing and basketball — always disliked bossy traffic cops — to join Navy — "compatible."

**STEVEN LOWE**
162 Elm Street

College Course — Honor Society — Science Club, Chess Club — enjoys bowling and slot-car racing — salesman at Schwartz Building Supplies — future electrical engineer — "quiet."

JEFFREY T. LUCAS
7 Stone Street

"Kooky Lucas" — College Course — Junior Achievement — will remember the old study hall — favorite class is gym — pet peeve is policemen at N.B.H.S. — "a sprite elf."

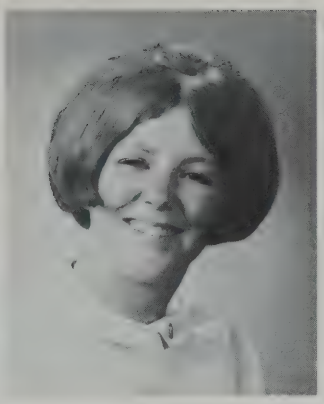

JUDITH G. LYNAM
228 Bolton Street

"Judy" — College Course — office clerk at Almeida Buslines — dislikes a boy with a bad temper — will remember the great spirit at all the games — future lab technician.

LINDA M. McAULIFFE
152 Mill Street

"Cricket" — Business Course — Pep Club — J.A. — hobbies include playing golf and horseback riding — dreams of baking bread at Giusti's Bakery.

JOYCE L. McCONVILLE
28 Homestead Avenue

College Course — Pep Club — Steering Committee Jr. Year — can be found at any sports event — hopes to become an elementary school teacher — never forget "Whaliam" — "what spirit!"

SUSAN A. McCULLOUGH
15 Durfee Court

"Suzie" — College Course — Pep Club — member of Future Nurses' Club — Rainbow Girls — favorite class is P.O.D. — would like to become a professional model — "agreeable."

SANDRA L. McGINNIS
46 Greenbrier Drive

"Sandy" — College Course — Pep Club — dislikes unfriendly people — enjoys N.B.H.S. basketball games and being a Senior — would like to teach the mentally retarded — "willful."

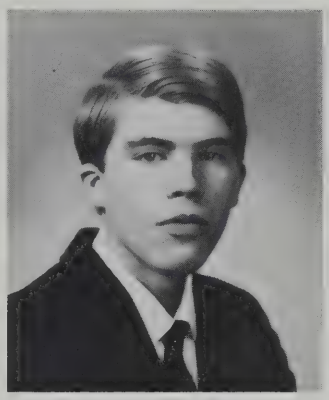

MICHAEL J. McGOWEN
40 Salisbury Street

"Elvis" — College Course — lead singer in rock group — dislikes girls who play hard to get — pet peeve is back seat drivers — would like to go to Hawaii — to be an artist.

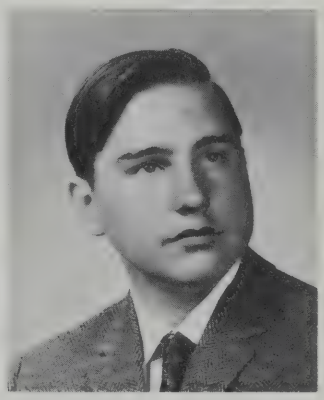

BRYAN E. McKAY
252 Coffin Avenue

College Course — detests unnecessary stupidity — admires N.B.H.S. student-teacher relationships — enjoys fishing, camping — to seek career in oceanography — "feels at home outdoors."

EILEEN MARIE McNEIL
837 Shawmut Avenue

"Business Course — Sec. Herodotus Club — Drama Club — enjoyed attending all the N.B.H.S. games and rallies — knuckle-cracking gives her the "shivers" — a future bookkeeper.

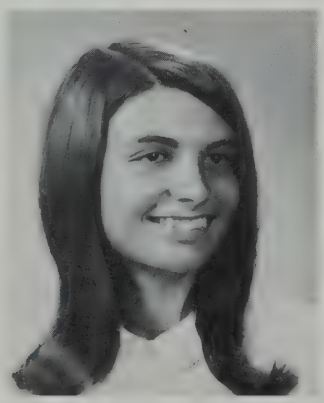

SHARON LEE MACEDO
89 Mosher Street

College Course — Honor Society — Future Nurses' Club Historian — Sec. J.A. Co. — Pep Club, American Field Service — dislikes guys who wear turtlenecks — future nurse — "poised."

SUSAN E. MACEDO
270 Bates Street

"Sue" — College Course — enjoys dancing — prefers boys with good sense of humor — dislikes conceit — former car-hop at Mt. Pleasant Drive-In — hopes to marry a millionaire.

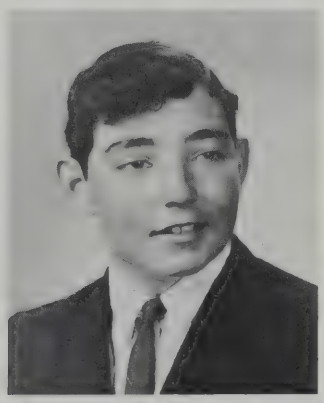

EDWARD MACEK
117 Cedar Grove Street

"Ed" — College Course — an ardent sports fan — will remember the crowded corridors — hopes to become a civil engineer.

**BRADLEY R. MACHADO**
546 Kirby Street

"Brad" — College Course — enjoys playing basketball, hockey, and pool — another Howdy's man — will remember "stone" potatoes in cafeteria — plans career in oceanography — "changeable."

**GAIL ANN MACHADO**
74 Eugenia Street

College Course — Soph. Vice Pres. — Honor Society — Pep Club — enjoys miniature golfing, go-karting — will remember the spirited football rallies — aspiring journalist — "so pretty."

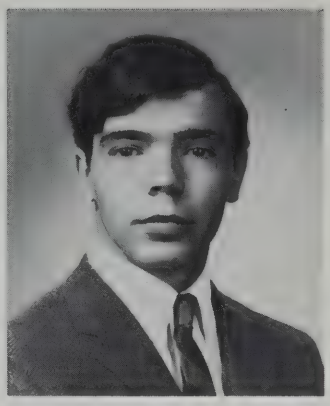

**WAYNE DENNIS MADORA**
319 Highland Street

Business Course — enjoys his two studies a day — will always remember the day he got caught smoking — can be found working at Walt's Roast Beef — to go into the service.

**KATHLEEN M. MAGAN**
170 Bellevue Street

Business Course — member of Drama Club — Pep Club — spends leisure time cooking or sewing — admires neatness and honesty in boys — future secretary — "stately."

**WESLEY A. MAGOON**
107 Swan Street

"Wes" — College Course — N.B.H.S. Band — enjoys tinkering with cars — water-skiing enthusiast — remembers the "ruin of the boys' room" — to become mechanical engineer.

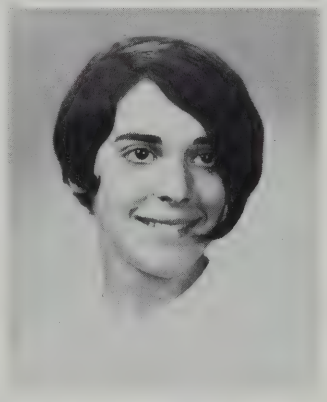

**SUSAN P. MANN**
261 Carroll Street

College Course — "Crimson Log" Staff — Honor Society — Girls' League — Drama Club — Majorette — Pep Club — Treas. B'nai B'rith Girls — to become a social worker — "adorable."

**CYNTHIA J. MARCOTTE**
34 Yale Street

"Twiggy" — Business Course — member of Pep Club and Business Club — secretary of Holy Name C.Y.O. — enjoys dancing and golfing — a future secretary.

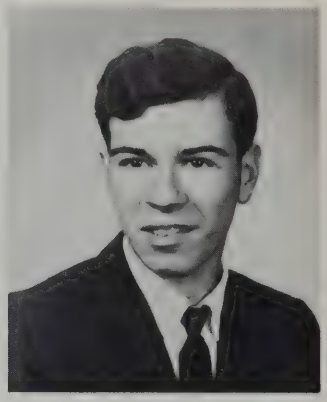

**ALAN R. O. MAROTE**
355 Court Street

"Al" — College Course — drummer in a band — employed at Dewalt Printing Inc. — annoyed when girls won't admit their mistakes — most happy working on cars — plans career in electronics.

**JUDITH A. MARSDEN**
180 Reynolds Street

"Judy" — Business Course — Art Club — enjoys bowling and skating — liked the "mixed up" auditorium days — dislikes boys who are immature — future career in IBM.

**BEVERLY ALICE MARSH**
22 Bream Street

"Bev" — College Course — Pep Club, Future Teachers — enjoys attending the football and basketball games — admires a good sense of humor — dreams of career as an archaeologist.

**LESLIE MARSH**
221 Princeton Street

College Course — Winter Track, Baseball Teams — Beanie Boys — ardent golfer and skier — enjoys school spirit — would like to enter federal investigation work — "well-mannered."

**JANE M. MARSHALL**
122 Moss Street

College Course — J.A. — plays guitar — rides horses — will remember the senior study halls — admires a boy with ambition — nurse's aide — enjoys her English class — a future nurse.

**JESSIE MARSHALL**
161 William Street

College Course — sailing enthusiast — enjoys knitting — dislikes "know-it-alls" — has enjoyed all her homerooms — demands punctuality — future lab technician — "pleasing."

**THOMAS F. MARSHALL**
48 Stowell Street

"Tommy" — Business Course — likes to go dancing — will remember Miss Cohen's class — happiest when he's passed a test — plans to enter the service — "appeals to the ladies."

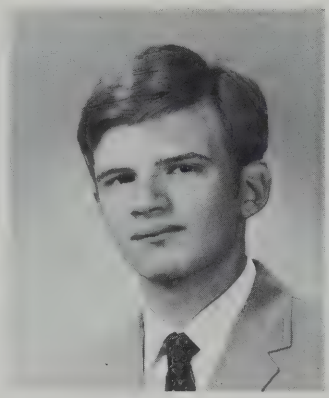

**ANDREW MARTIN**
107 Sutton Street

"Andy" — Honor Society — President Drama Club — favorite class is History — admires honesty in a girl — future teacher — "a touch of the dramatic."

**WILLIAM MARTINS**
47 Winsper Street

"Quas" — College Course — Honor Society — basketball is his favorite sport — enjoys reading — says that girls' most admirable traits are "les differences" — future chemist — "brainy."

**PETER B. MASCARENHAS**
227 Orchard Street

"Muskie" — College Course — likes karate, watching TV, and sleeping — annoyed by girls with squeaky voices — enjoys basketball games — to enter the Air Force — "an informal guy."

**NANCY C. MASSON**
35 Meadow Lane
Acushnet

College Course — "Crimson Log" Staff, Honor Society, Girls' League, Pep Club, Future Nurses' — numerous science and medical awards — "magnetic and enthusiastic."

**CLAUDETTE Y. MASTERA**
1057 Marion Street

"Kris" — Business Course — 1st Sgt. in GAMS in Jr. year — likes riding on back of motor scooters — is now employed by Sig Midttun's Bakery — to seek secretarial work.

**MICHELLE MATHEWS**
1037 Cove Road

"Mich" — College Course — Future Teachers' Club — Drama Club — East Office aide — enjoys swimming — to become an English teacher.

**CLAUDE J. MAYO**
48 Mary Street

College Course — enjoys playing the guitar and the organ — favorite class is math — will remember the Tech Tourney games — future math teacher.

**CAROL A. MAZEWSKI**
1034 Becket Street

College Course — Senior and Junior Steering Committees office aide — J.A. — Drama Club, Pep Club — C.Y.O. — enjoys skiing, and traveling — dabbles in art — "distinctive."

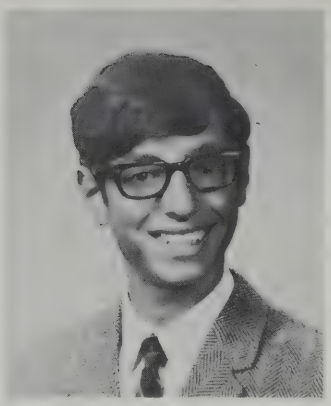

**STEVEN DAVID MAZZA**
114 Carroll Street

College Course — Beanie Boys — J.C.C. — dislikes hairpieces and falls — happiest when the surf's up — dislikes eating lunch at 10:30 — will remember the uncontrollable study halls.

**ANDREW MEADE**
949 Hill Crest Road

"Ang" — Beanie Boys — works at Thad's Restaurant — surfing and football are favorites — enjoys being with long-haired girls — pet peeve is finding a parking space.

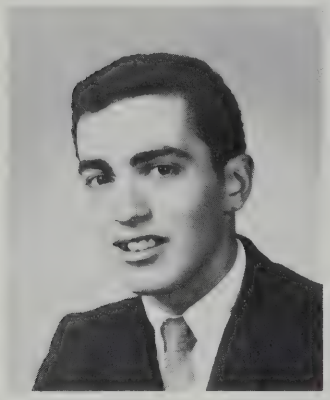

**ARTHUR B. MEDEIROS**
216 Bellevue Street

"Art" — General Course — a bowler and swimmer — enjoys the food from our cafeteria — a cook at Kentucky Fried Chicken — will remember all the false alarms — likes a girl with long hair.

**CHARLENE MEDEIROS**
501 South Second Street

"Lee" — Business Course — Pep Club — happiest when N.B.H.S. has won a football game — to become a stenographer — "always laughing."

**DOLORES MEDEIROS**
86 Howard Avenue

"Del" — Business Course — likes to spend her leisure time bowling, skating, and dancing — future hairdresser.

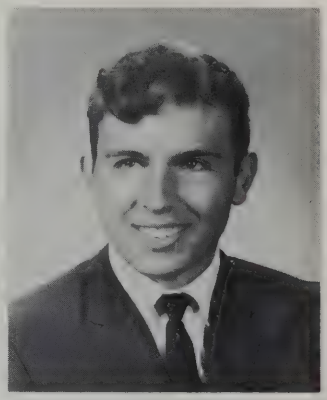

**EDWARD MEDEIROS**
1053 Dewey Street

College Course — Honor Society — likes to spend leisure time bowling, playing golf, or playing chess — hopes to become an engineer.

**MARGARET MEDEIROS**
160 Durfee Street

"Peggy" — College Course — Drama Club — Art Club — J.A. — Pep Club — A.F.S. — Junior Counselor — likes to paint and play the guitar — future artist — "mirthful."

**RAYMOND MEDEIROS**
29 Winsper Street

"Ray" — Business Course — member of J.A. — likes football games and rallies — a fountain clerk at the Community Pharmacy — likes cute girls with long hair — hopes to become an accountant.

**THOMAS W. MEEHAN**
3837 Acushnet Avenue

"Wooly" — College Course — favorite sport is basketball — dislikes girls who have no sense of humor — will always remember the Durfee games — to become an engineer.

**CAROL A. MELLO**
16 Thatcher Street

Business Course — Drama Club — Pep Club — typist for Neighborhood Youth Corps — likes football rallies and games — future secretary.

**CYNTHIA M. MELLO**
59 Lawson Avenue
Acushnet

"Cindy" — General Course — Future Nurses' — Office aide — a proficient accordion player — Nurse's aide at Our Lady's Haven — likes a mature gentleman.

**KENNETH J. MELLO**
303 Park Avenue

College Course — Honor Society — Junior Achievement — enjoys N.B.H.S. games — hopes to attain good standing in the community and enjoy life — a prospective dentist — "nice as they come."

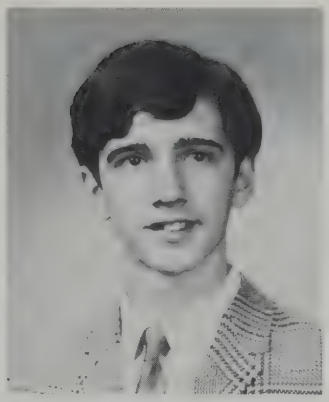

**MICHAEL R. MELLO**
195 Worcester Street

"Snoopy" — Business Course — plays the drums — works at Poulos' Pharmacy — admires everything about the opposite sex — plans to enter the Air Force.

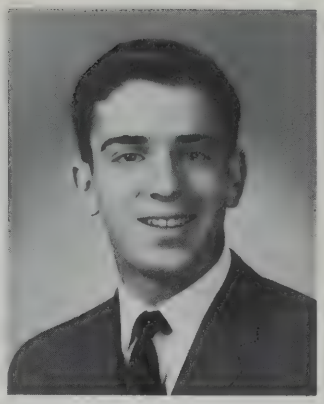

**SERRY E. MELLO**
335 Rockdale Avenue

College Course — enjoys sports — spends leisure time listening to records — admires intelligent girls — happiest after a N.B.H.S. victory — plans a career in business administration.

**SUSAN M. MELLO**
306 Brock Avenue

"Sue" — Business Course — Guidance Office aide — C.Y.O., Y.W.C.A. — salesgirl at Star Store — plans career in art, possibly as a fashion designer — "always looks so pretty."

**STEPHEN A. MENDONCA**
17 Oaklawn Street

"Steve" — College Course — enjoys all sports — weight-lifting enthusiast — liked gym — dislikes over-sensitive girls — would like to own a new Corvette.

**BEATRICE M. METCALF**
56 Clark Street

"Bea" — Business Course — GAMS, Girls' Basketball, Baseball, Volleyball Teams — hobbies include bowling and golfing — plans a career in computer programming.

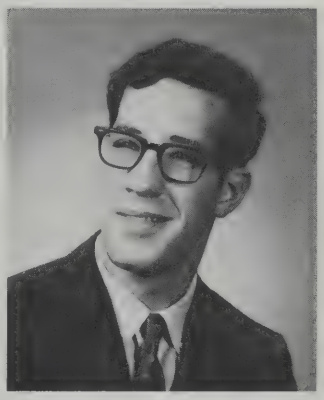

**JOEL N. MICKELSON**
401 Maxfield Street

College Course — works at Stop & Shop — a devoted Frisbee player — would like to know why water is wet — primarily concerned with future happiness — "a free spirit."

**NANCY A. MIDURA**
88 Walden Street

Business Course — enjoys horseback riding, swimming, and painting — art is her favorite class — hopes to become an accountant and to travel around the world — "composed."

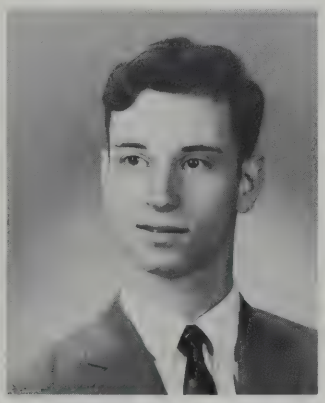

**ANDREW J. MILLER**
115 Bedford Street

"Andy" — Pres. Honor Society, Vice-Pres. Key Club, Pres. J.A. Achievers Assoc., Grand Prize N.B.H.S. Science Fair '68 Hon. Mention Ford Foundation — Phillips Academy — "unrivaled, superb."

**RHONDA L. MILLER**
5 Ocean Street

College Course — Senior Steering Committee — Drama Club, Pep Club, French Club — enjoys her French class — likes a boy who is considerate — to become a psychologist.

**LYNNE V. MINGOLA**
441 John Street

College Course — enjoys reading, playing tennis, and watching TV — receptionist at Y.W.C.A. — admires a strong protective male — hopes to enter teaching profession.

MARIA H. MIRANDA
485 County Street

Business Course — Portuguese Pan-American Club — loves soaking up the sun on the beach — will remember all the Tech Tourney games — hopes to become an airline stewardess.

WILLIAM S. MITCHELL
519 Nash Road

"Billy" — College Course — enjoys music — will remember football rallies and the Durfee games — physics is his favorite class — would like to teach.

GILBERT MODESTO
19 Rodney Street

Business Course — works as a clerk at Stop & Shop — playing sports takes up his free time — always dreads waking up in the morning — a devoted "girl watcher."

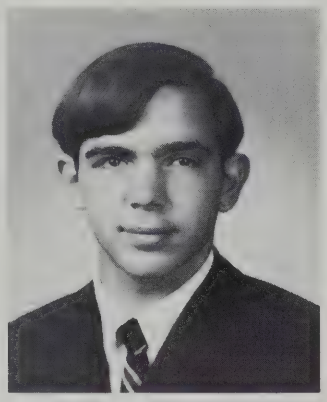

ABEL F. MOINHEIRO
9 Holden Street

"Smokey" — College Course — pastimes include surfing and baseball — counselor at Camp Kennedy — likes a personable girl — would like to own a motorcycle — future teacher.

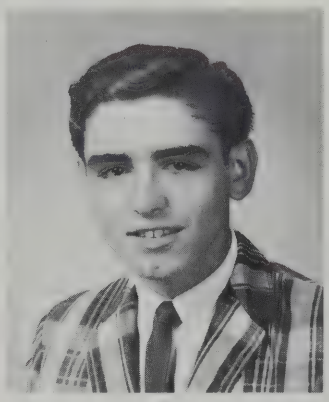

ALAN ROBERT MONIZ
6 Oliveira Avenue
Acushnet

College Course — admires all the traits of the opposite sex — enjoys tinkering with cars — annoyed by "big mouths."

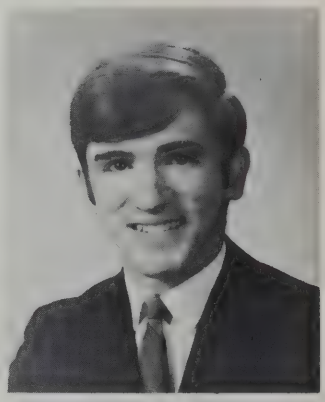

STEVEN GEORGE MONIZ
986 Terry Lane

"Si" — College Course — Band member — works as a shipper at Colonial Textile Mfg. Corp. — plays saxaphone in leisure time — likes long haired girls — future disc jockey.

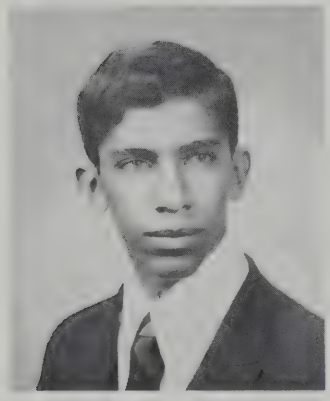

ARTHUR MONTEIRO
456 Purchase Street

"Buddy" — General Course — enjoys playing guitar — former office employee at Water Department — basketball fan — happiest out of school — aspiring musician.

GAIL MARIE MONTEIRO
427 Hillman Street

College Course — Major in GAMS — Sgt. on Traffic Squad in '68 — Collector of stuffed animals — Dietary aide at St. Luke's — dreams of being a female Sherlock Holmes — " comical."

MARY M. MONTEIRO
395 Harwich Street

College Course — Girls' League — Jr. Class Vice Pres. — Drama Club, J.A. — Ski Club — enjoys skiing — writes poetry — happiest in Levi's — to be fashion designer — "stunning!"

JEFFREY ADRIAN MONTY
1529 Acushnet Avenue

"Jeff" — Business Course — enjoys being with a girl who is happy-go-lucky — always disliked those weekend homework assignments — looking toward a career in the Air Force.

JEANNINE R. MOREAU
1067 Becket Street

"Jin" — Business Course — reads, collects records, and plays the guitar in her spare time — can be found at football games — dislikes a fresh, conceited boy — to be an office worker.

JOYCE MOREIRA
94 Sylvia Street

Business Course — works as a waitress at Marty and Tina's — loves going on shopping sprees — dislikes a boy with exceptionally long hair — a future beautician.

CAROL JUDITH MORRIS
39 Roosevelt Street

Business Course.

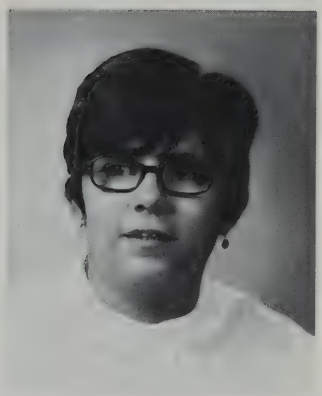

MAUREEN ANN MORRIS
43 Hemlock Street

"Moe" — College Course — spends leisure time playing guitar — likes collecting trivial facts — a great Red Sox fan — would love to join the Peace Corps.

SHEILA EVA MORRIS
964 Elliot Street

Honor Society — Pep Club — Drama Club — favorite class is Portuguese — carhop at Del's Drive-In — enjoys sewing, crocheting — likes to ice skate — future teacher — "inquisitive."

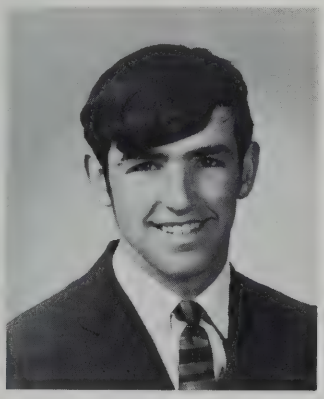

ROGER ERNEST MOTTA
439 Court Street

Business Course — enjoys working on cars and drag-racing at Horseneck — likes to be driving fastest car on the road — dislikes maxi-skirts — future IBM operator.

KATHLEEN MOUTINHO
654 Brock Avenue

"Kathy" — Business Course — GAMS, Sgt. First Class — enjoys roller skating — loves going to dances — will remember Durfee rallies — future Home Economics teacher.

NANCY T. MURPHY
1057 Marlborough Street

College Course — Honor Society — Pep Club — will remember Mrs. Bolton's class — enjoys sewing, reading, and winter sports — to go into IBM — "cheery and unaffected."

PATRICIA MURPHY
165 Rounds Street

"Pat" — College Course — Pep Club, Future Teachers' — J.A. — cashier at B.P.M. — likes sewing her own wardrobe — dislikes the slow-moving traffic in the corridors — "fragile."

GERALD WAYNE NADEAU
63 Austin Street

"Jerry" — College Course — enjoys tinkering with cars — prefers a girl with long, brown hair — enjoyed Miss Rainville's French class — would like to be an oceanographer — "boisterous."

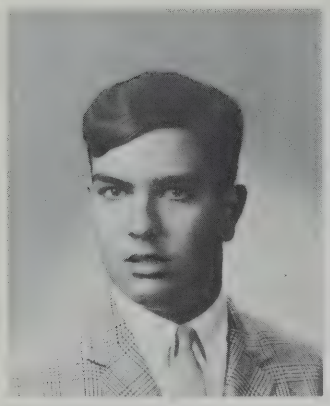

**PETER J. NANOS**
106 Bellevue Street

College Course — enjoys driving his sports car — will remember the '66 Durfee game — happiest when he doesn't have any homework — hated Mr. Saltzman's ninth periods.

**JON NICKOWAL**
30 Darling Street
Acushnet

"Nick" — Business Course — a drum teacher at the House of Drums — surfing buff — hopes to teach gym — admires a girl he can trust.

**CATHERINE NIEDZWIEDZ**
14 McGurk Street

College Course — spends her leisure hours reading or walking — enjoys football games — will never forget her first Russian test — to become a teacher.

**VIRGINIA F. NILES**
340 Mt. Pleasant Street

"Ginny" — College Course — Pep Club — Vice-Pres. of her church group — watches TV and crochets afghans in her spare time.

**MARGARET O'BRIEN**
28 Borden Street

"Maggie" — College Course — enjoys playing golf — dislikes stubborn boys — happiest when sleeping — will remember Tech Tourney games — hopes to revisit Hawaii.

**DENISE G. OFFLEY**
43 Cedar Street

Business Course — GAMS — will always remember her classmates — happiest at 2:15 — pet peeve is being called "Shorty" or "Minny" — "good things come in small packages."

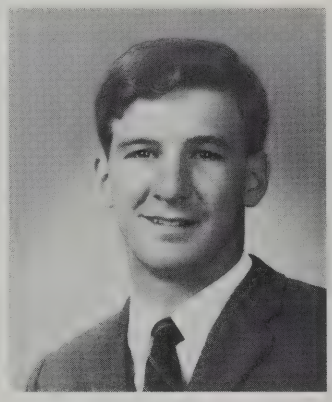

**FRANK K. OLEJARZ**
27 Bluefield Street

College Course — Key Club — member Varsity Basketball and Baseball Teams — could never forget all those physics experiments! — "one of our favorite people."

**JAMES D. OLIVEIRA**
51 Hill Street

"Jim" — Student Council — Junior Counselor — Tennis Team — Beanie Boys — All State Chorus — "Y" Swim Team — city record holder in breaststroke — swim teacher for handicapped — "multi-faceted."

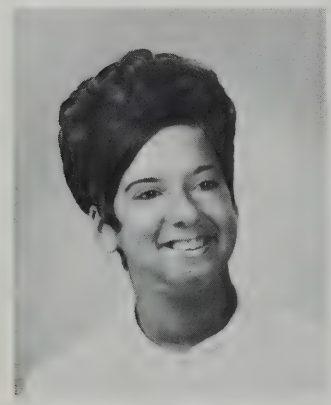

**PATRICIA A. OLIVEIRA**
14 Brewster Street

"Mousey" — Business Course — loves listening to soul music — will remember all the fun in wild studies — dislikes boys with very long hair — career in data processing.

**PAULA OLIVEIRA**
138 Davis Street

"Helmet" — Business Course — Jr. Counselor — Drama Club Pep Club — Advanced Chorus — Jr. Steering Committee — C.C.D. — this girl never runs out of spirit — "what an eye-opener!"

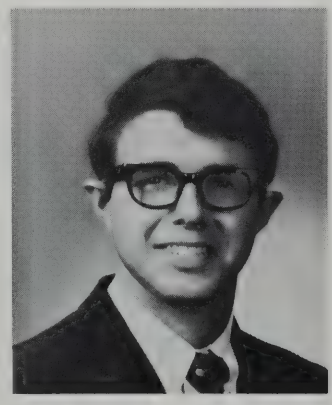

**RICHARD OLIVEIRA**
114 Fair Street

"Rick" — College Course — clerk at Willow Tree — loves to sleep — enjoys watching television — plays guitar in spare time — plans career in accounting — political campaigner — "civic-minded."

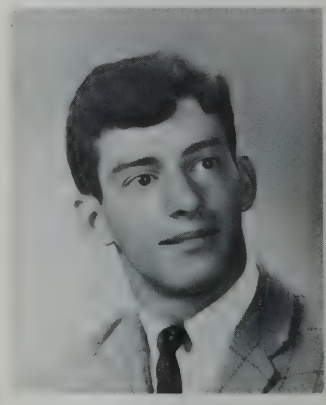

**WALTER S. OLIVER**
290 Bonney Street

"Ollie" — College Course — Varsity Football Team — Track Team — R.O.T.C., Capt. — Pres. J.A. Company '68 — sports enthusiast — planning career in oceanography — "a hard worker."

STEVEN W. OLLIVIERRE
181 Smith Street

"Cannon" — General Course — likes reading books on Afro-Americans and their problems — attracted to a quiet, sensible girl — hopes to become a social worker.

INGRID B. OLSEN
226 North Street

"Ingie" — Business Course — Vice Pres. of Trinity M.Y.F. — enjoys playing guitar and listening to Simon and Garfunkel — secretly hopes to be a VISTA Volunteer — "chipper."

THOMAS R. OUELLETTE
18 Myrtle Street

Business Course — member of Business Club — dating tops his list of outside activities — dislikes a pretentious, showy female — dreams of becoming a world famous artist.

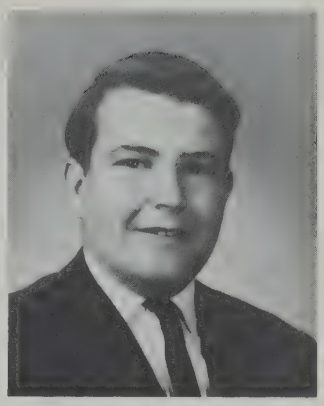

EDWARD J. PACHECO
82 Nash Road

"Chico" — Business Course — spends much of his spare time playing sports — always annoyed by parking problems at N.B.H.S. — a Frates' Dairy man — career in computer programming.

JANICE M. PACHECO
199 Davis Street

"Shorty" — Business Course — enjoys listening to records and reading — will remember Christmas Concerts — liked her Art class — looking to career as Air Force Nurse.

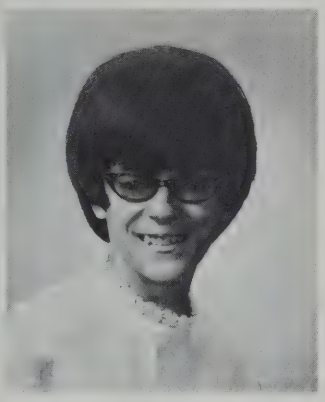

LOUISE M. PACHECO
182 Seabury Street

"Lou" — Business Course — enjoyed attending all the N.B.H.S. games — likes miniature golfing, bowling — pet peeve is cold Howdy's cheeseburgers — to become receptionist.

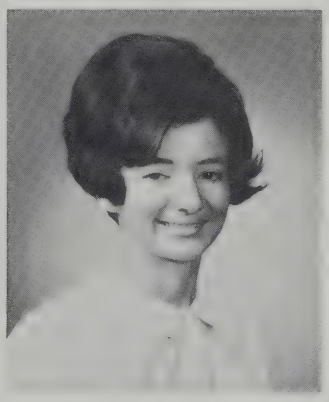

PATRICIA A. PACHECO
80 Luke Street

"Pat" — Business Course — Pupil Personnel Asst. — likes to sew in her spare time — waitress at Steve's Coffee Shop — planning a career in data processing — "serene."

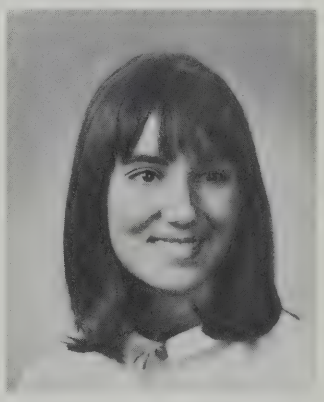

SUSAN A. PACZOSA
44 Roosevelt Street

"Sue" — College Course — "Crimson Log" Typing Editor, Honor Society, Sr. Steering Committee — member of Drama Club — an avid reader, tennis player — future social worker — "so gracious."

LINDA TERRY PARKER
530 Middle Road
Acushnet

College Course — former salesgirl on Cape Cod — always ready to do something "crazy" — avoids overly shy boys — plans a career in teaching.

PAULINE J. PARKER
124 Mill Street

Business Course — GAMS — Portuguese Pan-American Club — participated in Upward Bound Project — hates "being pinched" — future psychologist — "so sweet and friendly."

FATIMA PAULO
85 Hathaway Street

Business Course — enjoys dancing and skating — now employed at M.C. Swift and Son as a secretary — detests arguments — plans a career in professional modeling — "striking!"

NATALIE PAULO
85 Hathaway Street

"Nat" — Business Course — enjoys dancing at parties — likes being called "Angel" — secretary at Martin's Cloth Shop — to be airline stewardess — "Would you believe . . . striking?"

MICHAEL G. PATISTEA
7 Keene Street

"Mike" — College Course — football is his favorite sport — works at Stop & Shop — likes everything about the opposite sex — to become a broadcaster — "always has that broad smile."

THOMAS M. PEASE
244 Irvington Street

"Goober" — College Course — Traffic Squad in Soph. and Jr. years — will always remember teasing the sophomores — dislikes learning foreign languages — to become civil engineer.

DONNA M. PEDRO
211 Grinnell Street

Sec. Honor Society — Pres. Pep Club — Jr. Counselor — A.F.S. Americans Abroad Participant — Pres. Ski Club — holder of National Merit Letter of Commendation — "superlative."

JEROME C. PEDRO
131 Holyoke Street

"Jerry" — Business Course — St. Mary's C.Y.O. — he loves blue-eyed blondes — a devout lunch fan — is looking toward career in the field of IBM.

JOHN J. PELCZARSKI
743 Hathaway Road

College Course — Honor Society — Debating Society — Chess Club, Biology Club, Engineering Club — happiest when behind the wheel of a car — plans a career as a physician — "clever."

MICHAEL R. PELLETIER
365 Hersom Street

"Mike" — College Course — Treas. Science Club — Service Mgr. House of Drums — plays guitar, organ, and bass — happiest when working on cars and amplifiers — remembers bomb scare — "jaunty."

DONNA A. PEQUITA
243 Lawrence Street

"Don" — College Course — Pep Club, Portuguese Pan-American Club, A.F.S. — Junior Achievement — C.C.D. — enjoys bowling and playing tennis — future career as teacher.

EDWARD M. PEQUITA
198 Harwich Street

"Eddie" — Business Course — Varsity Football, Basketball, Track Teams — C.Y.O. baseball Team — enjoyed the football rallies — a great dancer — career in IBM — "fantastic, admired by all."

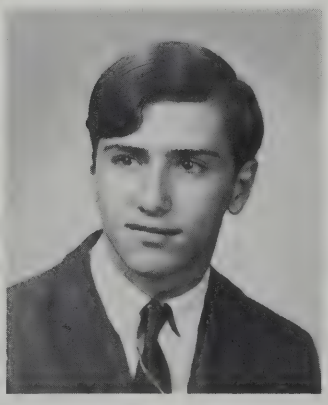

WAYNE G. PEQUITA
35 Middle Road
Acushnet

Business Course.

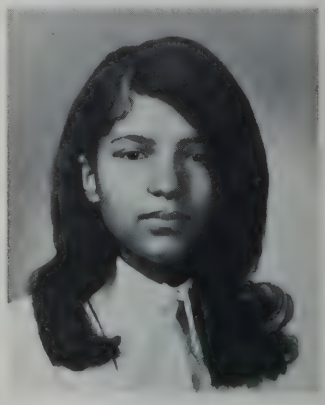

PAMELA M. PEREIRA
421 Purchase Street

"Puff" — Business Course — Capt. in GAMS — O.L.O.A. cheerleader — danced in talent show for United Fund — will remember animal sounds in cafeteria — to be a dental assistant.

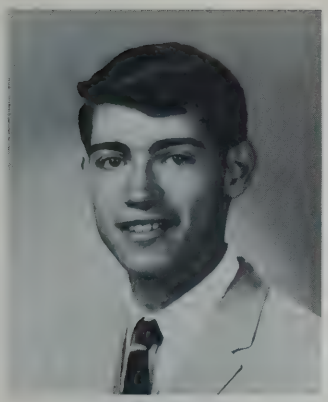

ROBERT A. PEREIRA
23 Woodlawn Street

"Bob" — College Course — an avid sports fan — will remember falling asleep during boring auditorium speeches — life's ambition is just to be successful — "such nice brown eyes!"

ROSEMARY PEREIRA
60 Taber Street

"Rosie" — College Course — sewing and drawing occupy her spare time — will remember great spirit displayed at rallies — hopes to pursue a career in fashion — "reserved."

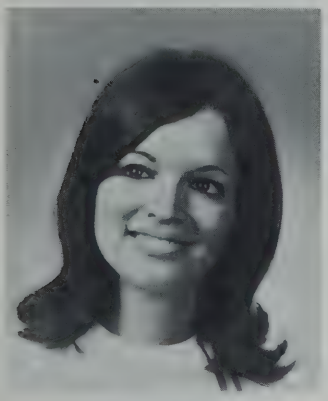

CYNTHIA PERREIRA
185 Crapo Street

"Cindy" — College Course — Girls' Chorus — enjoys Mr. Lemenager's French class — will remember the "penny-throwing" in the auditorium.

BRENDA JOYCE PERRY
35 George Street

Business Course — Sgt. in GAMS — spends leisure time collecting records — enjoys swimming — happiest when she's with her boy friend.

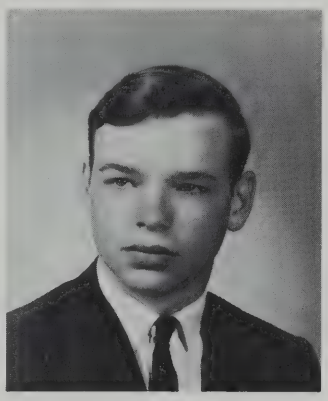

BRIAN WAYNE PERRY
50 Pleasant Street

"Sam" — College Course — Beanie Boys — Herodotus Club — R.O.T.C. — Traffic Squad — spends leisure time roller skating or swimming.

CYNTHIA A. PERRY
1161 Sawyer Street

"Cindi" — Business Course — enjoys painting in her spare time — admires the quality of respect in the opposite sex — disliked being pushed through lunch lines — hoping to be a beautician.

DEBORAH PERRY
112 Bonney Street

"Debbie" — Business Course — Pep Club, Business Club — enjoys watching Horseneck drag races — hates Monday morning classes — will remember the "orderly" lunch shifts — "well-groomed."

KATHLEEN D. PERRY
1219 E. Rodney French Blvd.

"Kathy" — College Course — Future Nurses' Club — enjoys swimming and boating — mother's helper on week ends — wants to have eleven children — plans to become a nurse — "lively."

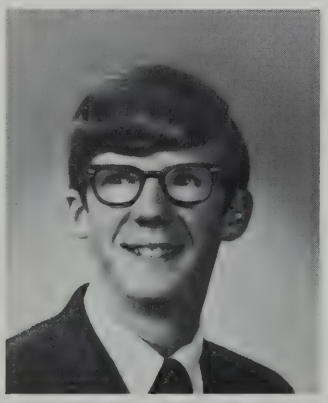

ROBERT H. PERRY
81 Lake Street

"Bob" — College Course — devoted sports fan — likes football victory rallies — dislikes conceited girls — happiest out of school — wants to "get rich quick" — "carefree."

DAVID S. PETERS
240 Acushnet Avenue

"Guchy" — Business Course — Traffic Squad — member of Whalers' Drum and Bugle Corps — performed in area play — sees himself as a future secret agent.

**JEAN A. PETERS**

51 Swift Street

Business Course — GAMS Lt. Col. — enjoys horseback riding and golfing — likes to read — pet peeve is people who talk but never really say anything — hopes to become a medical secretary.

**SANDRA L. PHANEUF**

17 Fairfield Street
Acushnet

"Lovie" — Business Course — skiing and swimming enthusiast — looks forward to week ends — waitress at Pop Casey's — a future secretary.

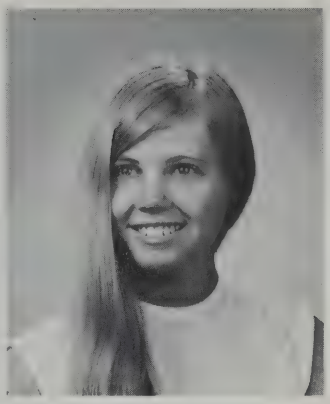

**KATHLEEN S. PIERCE**

10 Monmouth Street
Acushnet

"Kathy" — Business Course — favorite sport is swimming — admires a boy who respects her — future secretary.

**BRUCE R. PIMENTAL**

81 Bluefield Street

General Course — Beanie Boys — enjoys football and baseball — dislikes getting up in the morning — annoyed by uncommunicative girls — hopes to live in California someday.

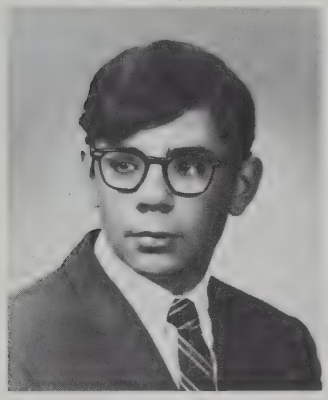

**DAVID PIMENTAL**

406 Allen Street

College Course — J.A. — likes the ladies — works at Hawthorne Lodge — enjoys water skiing, swimming — finds searching for parking places frustrating — future draftsman.

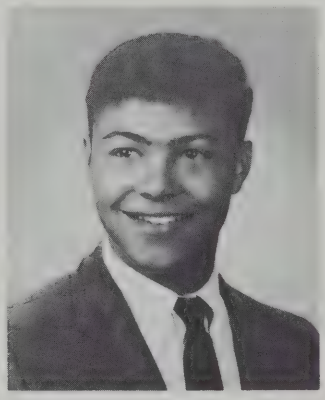

**DENNIS WAYNE PINA**

93 Hathaway Boulevard

Business Course — loves to tinker with his car — enjoys "walking the corridors" before school — Holiday Inn employee — admires a sharply dressed girl — planning a career in IBM — "a riot."

**FRANCINE G. PINA**

5 Lincoln Street

"Franny" — College Course — GAMS — Advanced Chorus — Traffic Squad as Jr. — in The Golden Raiders Drum and Bugle Corps — enjoys traveling — hopes to enter teaching — "strong personality."

**JANICE PINA**

158 Thompson Street

"Jan" — Business Course — member of Pep Club — enjoys the beach — admires an interesting personality in a boy — dreaded waking up early on school days.

**MARILYN M. PINA**

994 Pleasant Street

"Cookie" — Business Course — GAMS — former hospital aide at St. Luke's — demands respect from a boy — loves to sing — hopes for a career as a professional singer.

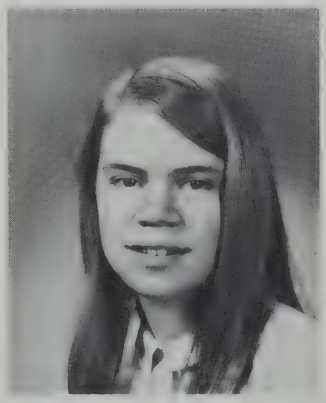

**SALLY W. PINCHBECK**

469 Main Street
Acushnet

Business Course — enjoys sewing and listening to records — admires a trusting male — will remember the noisy auditorium studies — future hairdresser.

**FATIMA PINHO**

101 Bonney Street

"Tina" — Business Course — Portuguese Pan-American Club — enjoys golfing and tennis — horseback riding enthusiast — wants to enter Indianapolis 500 — plans a career as a stewardess.

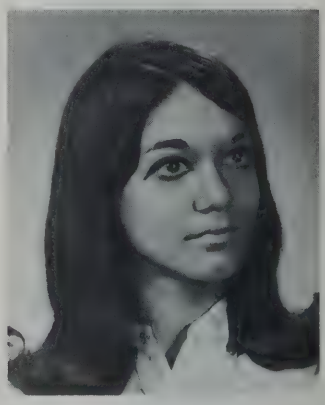

**LINDA C. PINTO**

214 Clifford Street

"Lin" — College Course — Alpha Staff, Drama Club, French Club — interested in painting — works at Homelyke Bakery — future fashion designer.

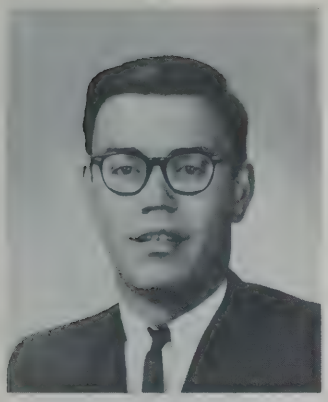

STEVEN BRUCE PINTO
335 Elm Street

"Bones" — General Course — Sgt. on Traffic Squad for three years — Beanie Boys — enjoys building model cars — works at Lincoln Park — would love to play semi-pro football — "absent-minded."

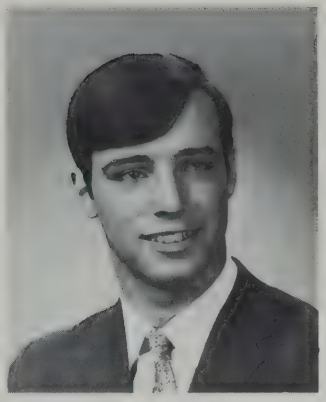

RONALD JOSEPH PIRES
64 Alden Street

"Felix" — College Course — Debating Society — former Secretary-Treasurer of Organ Club — alternate Steering Committee member — future career in engineering — "brilliant."

MICHAEL PISARCZYK
969 Monmouth Street

"Mike" — College Course — J.A. — C.Y.O. — surfing ranks as his favorite sport — admires quiet, long-haired girls — thinks N.B.H.S. is much too old — hopes to attend B.C.C.

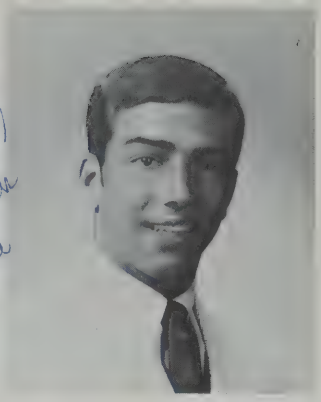

WAYNE HAROLD PITTS
36 Lexington Street

"Rocky" — College Course — Honor Society — Capt. Football Team, Track, Baseball — delegate to Boys' State and Student Government — Portuguese Awards — "an outstanding achiever."

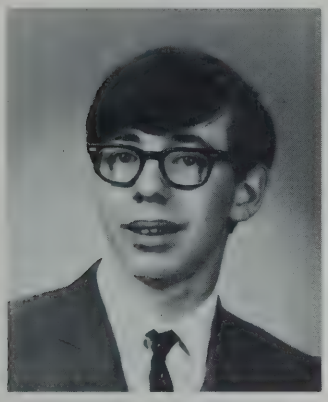

RONALD A. PLANTE
132 Van Buren Street

"Ronnie" — Business Course — works on cars in his spare time — likes his law class — will remember Mr. Gracia's announcements on the P.A. system — to become an auto mechanic.

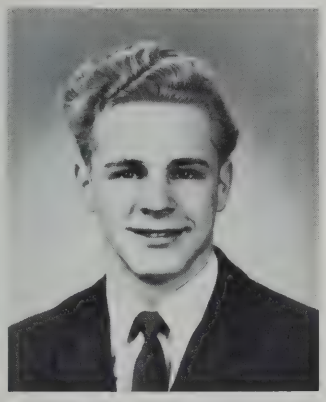

BRUCE L. PLUMMER
310 Park Street

"Brucie" — College Course — Bell Choir, Concert Chorale — District and All-State Chorus — Sunday School Teacher, Pres. of Church Youth Group — "our golden throat."

DONNA POIRIER
282 Tinkham Street

Business Course — Business Club — likes playing guitar and listening to music — prefers clean-cut and well-mannered boys — pet peeve is cliques — future secretarial career.

CAROLYN C. POLAR
30 Moynan Street

College Course — Asst. Editor of "Alpha" — Future Teachers', Drama Club, Pep Club, Herodotus Club, — auditorium chorus — happiest on a brisk, sunny autumn day — "daringly different."

CYNTHIA A. POLLARD
253 Eugenia Street

"Cindy" — College Course — office worker at Sear's & Roebuck — dislikes constant kidding — loves to spend leisure time at Horseneck Beach — to teach elementary school — "kooki."

BARBARA POMBO
949 Abrams Street

College Course — really enjoys her English class — happiest when she can do what she wants to — is annoyed by rude people.

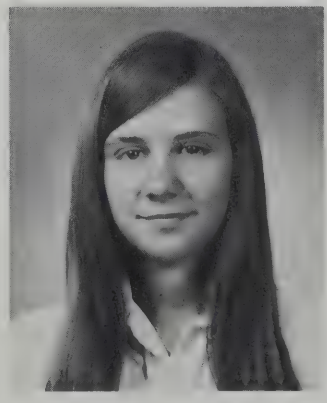

CHLOE Z. PONICHTERA
251 Mt. Pleasant Street

College Course — Student Council — Drama Club, J.A. — enjoys swimming and ice skating — favorite class is Russian — would like to become a pediatrician — "tres chic!"

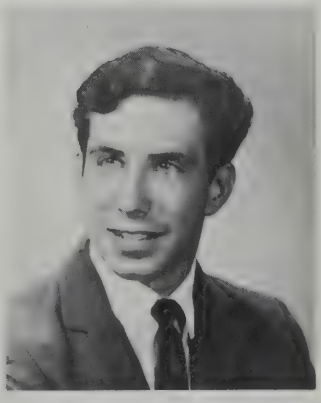

DAVID A. PONTE
390 Ashley Boulevard

College Course — will always remember school spirit of students — appreciates a female who is always willing to help — enjoys camping, fishing, hiking, sailing — "a real outdoorsman."

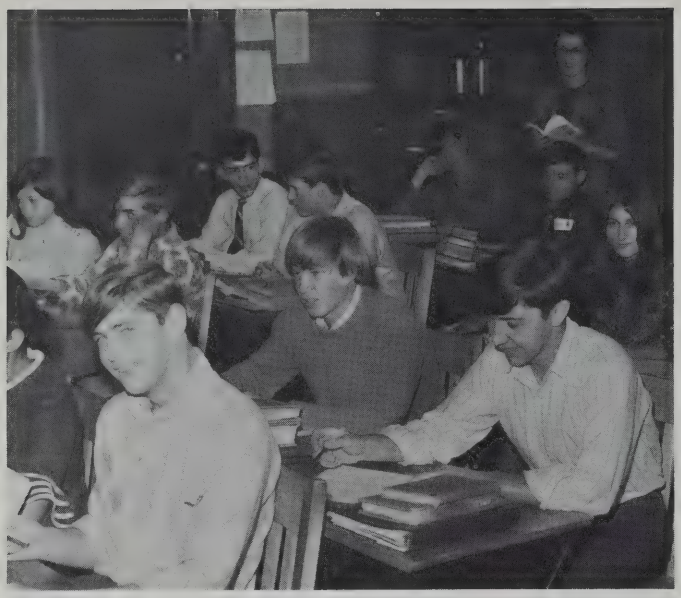

JOHN PONTE
24 Winsor Street

Business Course — member of Herodotus Club — plays classical guitar and organ — favorite sport is basketball — to enter the field of IBM.

SANDRA A. PONTE
10 Clay Street

"Sandy" — Business Course —likes to go bowling — favorite sport is basketball — business career.

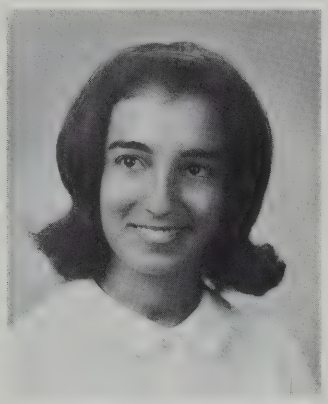

ELIZABETH PORTNOY
21 Oaklawn Street

"Liz" — College Course — "Crimson Log" Staff — Honor Society — Drama Club, Pep Club, A.F.S. — enjoys swimming and playing tennis — excellent pianist — "sweet and concerned."

CONSTANCE G. POYANT
1410 Sassaquin Avenue

"Connie" — Business Course — swimming and ice skating are her favorite sports — enjoys being in the midst of a crowd — dislikes people who are moody — to seek office work.

MARY A. PREECE
175 Parker Street

Business Course — member of Pep Club — enjoys taking rides on weekends — a faithful N.B.H.S. sports fan — plans to seek office work — "amiable."

SUSAN C. PRZYMIERSKI
46 Lawrence Street

"Suep" — College Course — Pep Club — enjoys drawing, horseback riding, and going to the beach — to enter the field of art — "gentle of speech."

AUDREY QUAIL
365 Dolphin Street

College Course — Pres. J.A. Rosco Co., Safety Director Rosco Co. in '67 — Jr. Counselor — Drama Club, Debating Society — plans to enter a field of linguistics — "always joking."

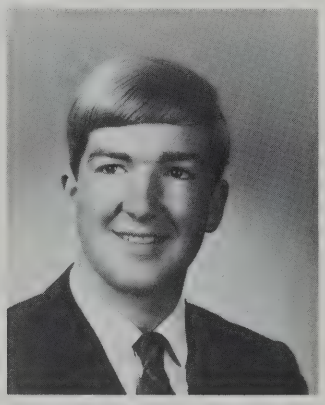

ARMAND H. QUERY, JR.
1814 Acushnet Avenue

"Buzz" — Treasurer Key Club, J.A. Pres. of the Year, delegate to ROJAC and NAJAC Conventions, Vice Pres. J.A. Achievers' Association — "an enthusiastic and likeable guy."

DIANE M. QUINTAL
22 Dunbar Street

"Di" — Business Course — member of GAMS — loves both singing and dancing — will remember fun on 6th lunch shift — would like to become a legal secretary — "makes herself heard."

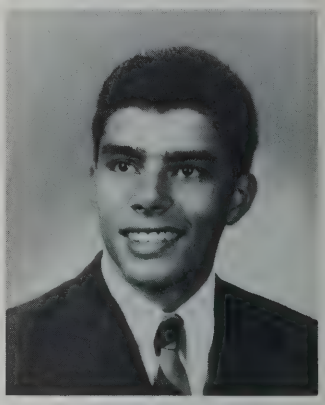

CARLOS RAMOS
23 Bream Street

College Course — Track Team, Baseball Team — organ player — weight lifter — enjoys his history class — happiest when surrounded by girls — would like to travel — "brotherly."

**DAVID F. RAMOS**
277 Orchard Street

Business Course — enjoys playing guitar — will remember the "Beat Durfee" rallies — admires most female traits — secretly aspires to play the Kazoo in Carnegie Hall — "original."

**RAULENE RAMOS**
255 County Street

Business Course — Sgt. in GAMS — likes to paint — enjoys meeting people — will remember the rallies and the football games.

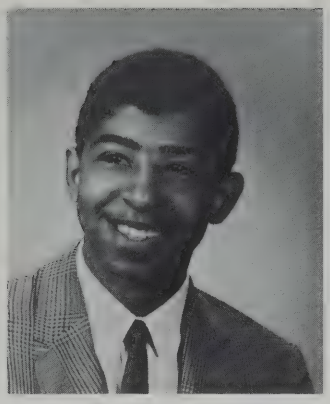

**STEVEN A. RAMOS**
184 County Street

Business Course — likes all sports — happiest when not in school — eagerly looking forward to graduation — plans a career in the business world.

**JOYCE L. RAMSBOTTOM**
4597 Acushnet Avenue

Business Course — will remember the friendly student body at N.B.H.S. — enjoys swimming and horseback riding — dislikes sarcasm — plans a nursing career.

**NANCY L. RANDALL**
23 Bentley Street

"Nan" — Business Course — Traffic Squad — Pep Club — was Y-Teen in Kansas City — enjoys painting, listening to the radio — finds a boy's rudeness very annoying.

**CAROL RAPHAEL**
51 Frederick Street

Business Course — enjoys sewing and writing — dislikes loud, rowdy boys — hopes to become an interior decorator — would love to own a mansion by the sea.

**PAMELA F. RAPOZA**
37 Scott Street

"Pam" — General Course — likes to spend her leisure time dancing or listening to records — prefers tall, well-built boys — hopes to travel in future — to become a beautician.

**REBECCA H. RATCLIFFE**
215 Keene Road

"Becky" — College Course — Girls' Tennis Team — enjoys swimming — admires honesty — annoyed by "little old ladies in mini-skirts" — future airline career — "perky!"

**YOLANDA RAUDONAITIS**
348 Harwich Street

"YoYo" — Business Course — "Crimson Log" Staff — Business Club — enjoys gardening, reading, and outdoor sports — likes a boy who is both kind and thoughtful — "efficient."

**DONNA RAYMOND**
1032 Sterling Street

College Course — French Club, Pep Club, Drama Club — Soph. Steering Committee — disliked the boys' priority in the cafeteria — would like to become an airline stewardess.

**LINDA J. REBELLO**
247 Mt. Pleasant Street

"Lynn" — Business Course — former Sec. of her J.A. Co. — football fan — admires clean, well-mannered boys — annoyed by conceited people — to become a secretary — "chatty."

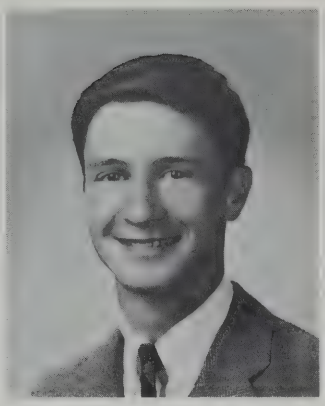

**STEPHEN L. RECHTER**
404 W. Bedford Street

College Course — Tennis Team — Beanie Boys, Engineer' Club — Junior Counselor — A.Z.A. — likes to bowl, play guitar — remembers Miss Rainville's "nutti" class — "humorous."

**PATRICIA L. REED**
118 Chancery Street

"Pat" — College Course — Pep Club, French Club — N.B.H.S. Banner Carrier — loves rallies . . . especially victory rallies — waitress at Buttonwood Grille — to be a model — "mysterious."

**CYNTHIA A. REGO**
50 Calumet Street

"Cindie" — Pep Club, American Field Service — salesgirl at Cherry's — enjoys bowling, swimming and skiing —would like to help people through a career in nursing — "pixie."

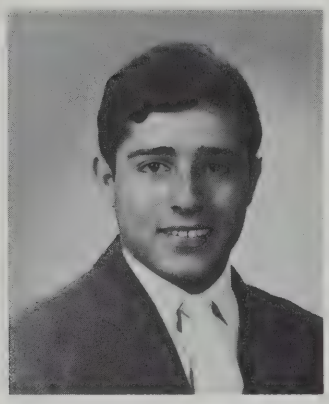

**JOSEPH M. REGO**
74 Mosher Street

"Joe" — College Course — Portuguese Pan—American Club — J.A. — likes a girl who is somewhat shy, but confident — loves lying in the sun at the beach — hopes to be a teacher — "charming."

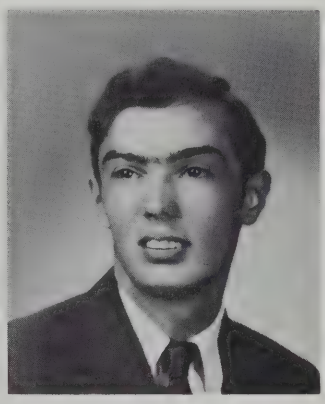

**ROBERT REGO**
60 Valentine Street

"Bob" — College Course — member of DeMolay — enjoys football and bowling — his favorite class is U.S. History — dislikes wearing ties on Fridays — hopes to become a teacher — "always good-humored."

**FRANK PAUL REIS**
64 Forest Street

Business Course — enjoys playing organ — likes to work with cars — sports enthusiast — annoyed by "hippies" — plans to enter business school — dreams of touring Europe.

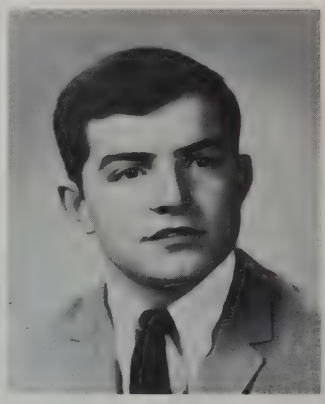

**TEOFILO REIS**
104 Thompson Street

"Teo" — College Course — enjoys swimming, ice skating — soccer fan — admires an intelligent girl — happiest when not in Portuguese class — clerk at Cushing's — "a true gentleman."

**JEANNETTE M. RENOIR**
156 Wood Street

College Course — Honor Society — Future Teachers — French Club — hobbies include bowling and reading — will remember Student vs. Faculty basketball games — "so ladylike."

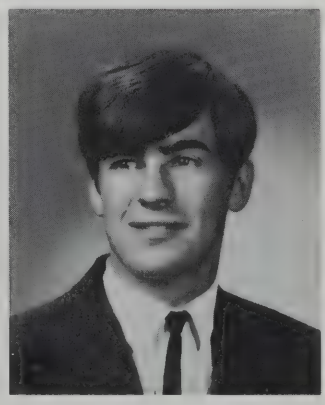

**MICHAEL W. REZENDES**
12 Bentley Street

College Course — a stamp and coin collector — J.A. '66-'67 — works at Aerovox — secret ambition is to be a little, old brewmaster.

**NATALIE REZENDES**
206 South Main Street
Acushnet

"Nat" — Business Course — "Miss Acushnet 1968" — dating and reading occupy her time — admires a neat, well-mannered boy — future secretary — "ravishing."

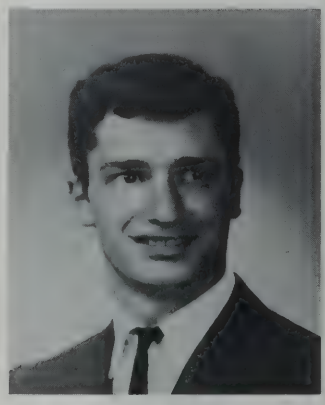

**MICHAEL A. RICCARDI**
143 Brooklawn Court

"The Italian" — Business Course — will remember trying to find a parking space at 8:10 — chef at Pa Raffa's — admires an intelligent girl — to enter IBM Computor Programming.

SUSAN J. RICHMOND
123 Hathaway Street

"Sue" — College Course — Traffic Squad — member of Pep Club — an amateur bowler in her spare time — admires an honest, thoughtful person — future nurse.

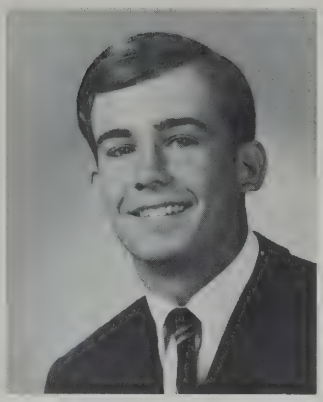

DANIEL J. RILEY
267 Aquidneck Street

"Head" — College Course — Varsity Football — Varsity Baseball — C.Y.O. Basketball — a skillful boatsman — former Park Dept. employee — "a great sport; one of the guys."

JAMES A. RINDAL
502 Sconticut Neck Road
Fairhaven

"Tykie" — College Course — works at Harpoon Restaurant — secret ambition is to write a best seller.

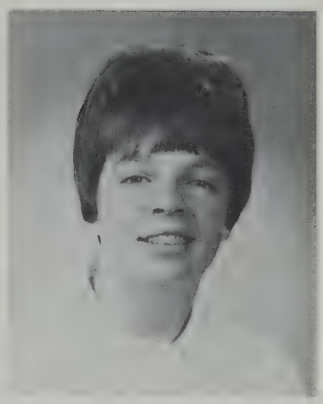

KAREN L. ROBERT
369 Belair Street

"K-K" — Business Course — C.Y.O. — enjoys sewing clothes — loves meeting new people — happiest on a date — favorite sport is swimming — planning a secretarial career.

ARTHUR ROBILLARD
2167 Purchase Street

"Artie" — Business Course — Traffic Squad — Beanie Boys — enjoys playing basketball and football — works at Gulf Hill Dairy — plans to enter the Air Force — "a most faithful fan."

PATRICIA A. ROBITAILLE
163 Jarry Street

"Patty" — College Course — Honor Society — Pep Club — favorite class is math — hobbies include sewing and skiing — will remember the Durfee games — "studious."

VICTOR P. ROBITAILLE
129 Illinois Street

"Vic" — Business Course — enjoyed football rallies — happiest under his car — auto-racing enthusiast — auto mechanic — secret ambition is to own General Motors.

SEVERIANO F. ROCHA
211 Acushnet Avenue

"Buddy" — Key Club — everybody's Beanie Boy — Varsity Basketball and Spring Track Teams — most happy playing basketball and listening to jazz — "lively and loveable."

DANIEL M. ROCK
1157 Chaffee Street

"Rocky" — College Course — can be found working at Sparky's Service Station — spends leisure time fishing or hunting — dislikes a girl who smokes — hopes to become a race car driver.

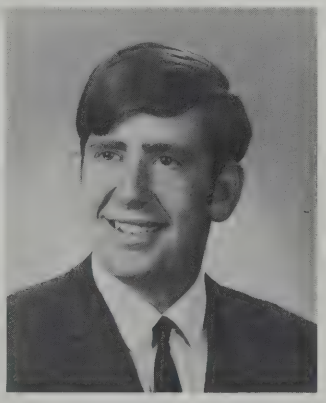

STEPHEN RODA
695 Cottage Street

Business Course — works as a delivery man for Tremont Pharmacy — admires a girl with long hair and a nice smile — spends leisure time watching drag races — "casual."

LINDA L. RODERICKS
328 Sawyer Street

Business Course — Junior Achievement, Business Club — always bothered by confusion in the cafeteria — enjoys outdoor camping — admires a boy with "class."

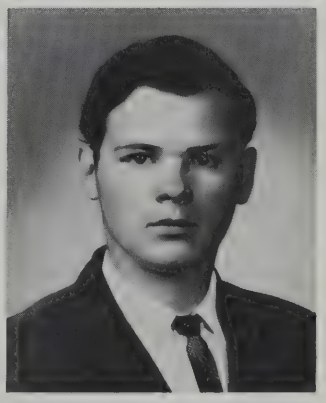

ROBERT RODERIQUES
363 Coggeshall Street

"Bob" — Business Course — football ranks as his favorite sport — dislikes a girl who is always the center of attention — hoping for a career in commercial art.

STEPHEN RODERIQUES
30 Greenbriar Drive

Business Course — horseback riding and girl watching are his favorite sports — annoyed by people who are not sincere — is planning future employment at Pratt and Whitney.

ESMERALDA RODRIGUES
116 Phillips Avenue

"Ese" — Business Course — Portuguese Pan-American Club, Herodotus Club, West Office Aide — admires a clean cut boy — would like to become a History teacher.

MARY H. RODRIQUES
288 Earle Street

Business Course — can be found working at Sadow's — will remember Mr. Pacheco's class — admires a neat, well-dressed boy — a future hairdresser — "such big, beautiful eyes!"

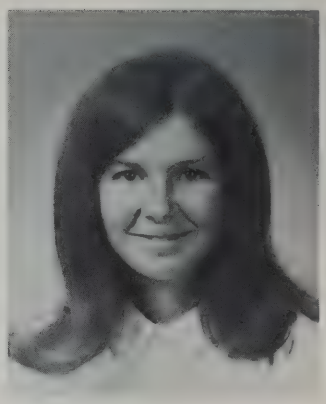

DEBORAH A. ROGERS
26 Slocum Street
Acushnet

"Debbie" — College Course — member of Pep Club — dislikes a boastful male — secretly dreams of traveling around the world — will remember our football rallies.

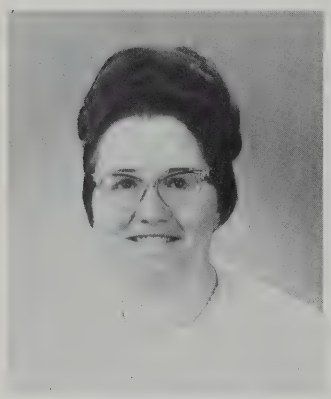

CAROLYNNE ROGERSON
24 Sycamore Street

Business Course — enjoys taking long rides — most happy watching a good movie — dislikes being teased — appreciates privacy and solitude — sees career as office worker in the future.

CHRISTINE ROGERSON
24 Sycamore Street

"Chris" — General Course — looks forward to current events class — dislikes self-assured males.

BRENDA J. ROMANSKI
1031 Forbes Street

College Course — avid horseback rider — will remember Mr. Owen's art class — would like to become a veterinarian.

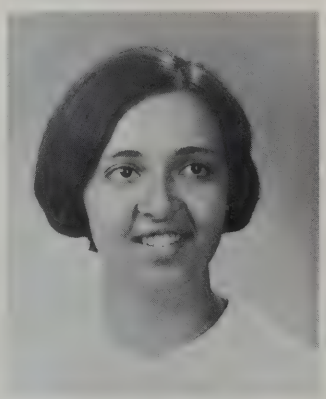

MIRIAM L. ROSE
99 Hemlock Street

College Course — Future Nurses' Club, Advanced Chorus — Rainbow Girls' Drill Leader, Fellowship Secretary St. Paul's Church — employed at St. Luke's Hospital — "pleasant."

RAYMOND ROSE
271 Weld Street

"Ray" — College Course — Drama Club — spare time spent working on cars — a baseball fan — plans a career as a veterinarian — "good-natured."

SUSAN CHRISTINE ROY
125 Cottage Street

College Course — Vice-Pres. Future Nurses' — Pep Club — Junior Counselor — works as a salesgirl at Star Store — dislikes an untidy boy — to become a nurse — "pleasant and oh, so pretty."

JANE K. RUDNIK
337 Margaret Street

College Course — Drama Club — horseback riding, dating, and swimming are some of her pastimes — will remember Mr. Gracia's pride — future teacher.

CHARLENE N. RYDER
12 Borden Street

"Char" — Business Course — Honor Society — member of church choir, altar guild, Fellowship — enjoys reading, knitting, and loves to travel — a future secretary — "loyal."

LARAINE SA
15 Katharine Street

Business Course — Portuguese Pan-American Club — spends her leisure time sewing — enjoys her typing class — to become a secretary.

HOWARD MAX SAAL
174 Palmer Street

College Course — Honor Society — Beanie Boys — Herodotus Club — former Vice Pres. of Stamp and Coin Club — happiest when free from responsibility — to be a doctor — "discerning."

SANDRA LEE ST. ONGE
215 Hathaway Road

"Sandi" — College Course — Herodotus Club, Pep Club, West Office Aide — skating enthusiast — happiest when on a date — homework is her pet peeve — future teacher.

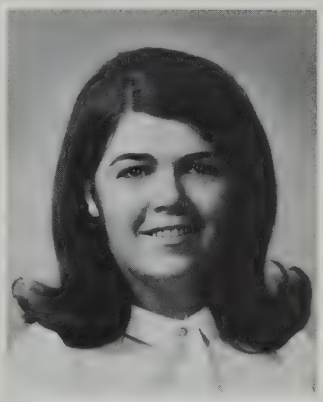

LILY M. ST. PIERRE
207 North Main Street
Acushnet

"Lil" — College Course — Honor Society — C.Y.O., G.S.O. — writes, dances, and makes ceramics in her spare time — "a kind, considerate miss."

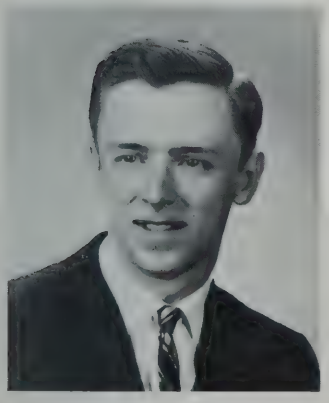

PAUL ST. PIERRE
53 Lake Street

College Course — Cross Country Team — Science Club, Chess Club — plays guitar — will remember being locked out of the school after cross country practice — "helpful."

BARRY RONALD SALK
245 Mt. Pleasant Street

College Course — can be found working at Allen's Cut Rate — enjoys stamp collecting — dislikes girls who wear long dresses — would like to become a photographer — "unassuming."

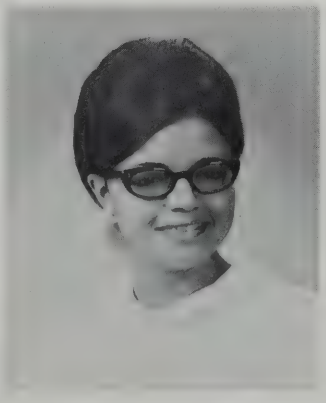

ANGELINA SAMEIRO
1094 Main Street
Acushnet

"Angie" — College Course — Portuguese Pan-American Club — dislikes an aggressive male — secretly desires to marry a Howdy Beefburger man.

SUSAN M. SANTANGELO
210 Cornell Street

"Sue" — College Course — Pep Club, Drama Club, Future Teachers', Junior Counselor, West Office Aide — works as salesgirl at Cherry & Webb — "a smile for everyone."

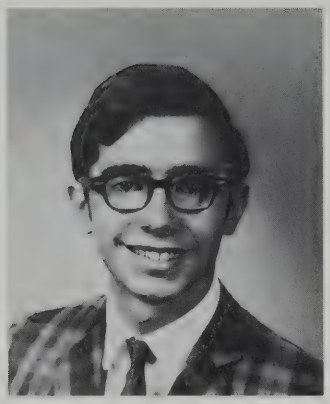

DANIEL SANTOS
55 Agnes Street

College Course — spends much of his leisure time at the Y.M.C.A. — always avoids sly, fickle girls — will remember our '68 Somerville basketball game — to join the Air Force.

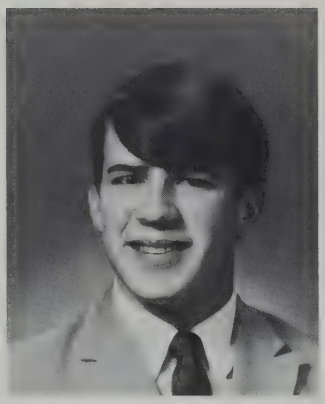

DAVID SANTOS
181 Maywood Street

Business Course — C.Y.O. Basketball Team — enjoys surfing at night — dreams of driving in the Indianapolis 500 — will remember all the girls at N.B.H.S. — "one in the know."

DEBORAH L. SANTOS
267 Purchase Street

"Debbie" — Business Course — GAMS — Drama Club, Junior Achievement — especially enjoys dancing — attracted to boys with beautiful eyes — hopes to be a fashion designer — "whatta doll!"

ELIZABETH SANTOS
75 Hathaway Street

"Liz" — College Course — Pres. American Field Service — Junior Counselor — Portuguese Pan-American Club, Pep Club — C.C.D. — will remember our bomb scares — to be teacher — "capable."

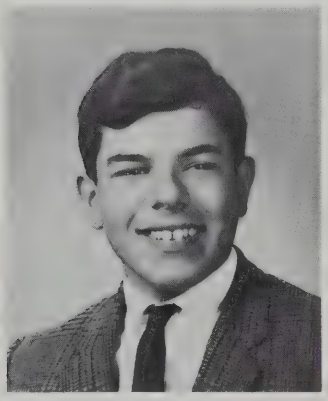

JOHN CHARLES SANTOS
447 Sawyer Street

"Satch" — College Course — N.B.H.S. Band, Lt. on the Traffic Squad — clerk at New England Poultry — will remember his great Senior year.

JOSEPH JULIO SANTOS
340 Purchase Street

"Joe" — General Course — R.O.T.C. Second Lieutenant — Verdean Vets Drum and Bugle Corps — an avid girl-watcher — planning future career in engineering.

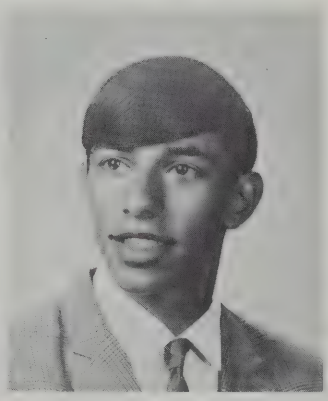

ROBERT A. SANTOS
112 Cove Street

"Bobby" — Business Course — Pres. South End ONBOARD — Vice Pres. Regina Pacis Coffee House — stock boy at Young Naturals — to enter the Marine Corps.

ROBERT T. SANTOS
74 South Street

"Bob" — Business Course — Herodotus Club — organist and an avid baseball fan — enjoyed auditorium periods — plans career in music.

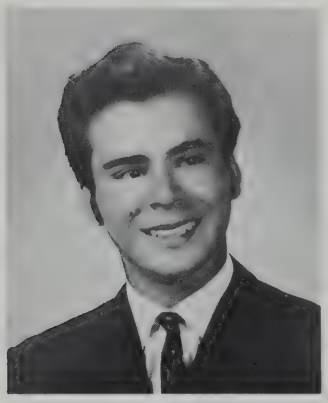

SCOTT DUDLEY SANTOS
345 Freida Street

"Squeeky" — General Course — formerly worked for State Highway Dept. — enjoys playing his guitar — liked his economics class — hopes to become a radio announcer.

SHARON ANN SANTOS
383 Wood Street

"Slim" — Business Course — enjoys working with young children — likes athletic boys — happiest when spending money on clothes — works at Kentucky Fried Chicken — a future hairdresser.

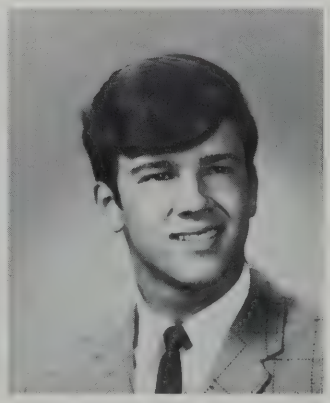

STEPHEN A. SANTOS
383 Wood Street

"Lard" — Business Course — will remember the teachers at N.B.H.S. — favorite sport is football — lab worker at Acushnet Company — hopes to travel — "a venturesome lad."

PATRICIA SARDINHA
1035 May Street

"Pat" — College Course — Pres. of Future Nurses' — Drama Club, Pep Club — Y.W.C.A. Ski Club — played in '68 Drama Club production — plans career in nursing — "a busy bee."

PETER SCIESZKA
51 Peckham Street

"Pete" — General Course — Stock boy at Atlantic Thrift Center — enjoys both boating and fishing — will never forget the masses of girls at N.B.H.S. — plans to join the Navy.

MICHELLE F. SEALES
201 Kempton Street

"Squeeze" — Business Course — Major in the GAMS — Portuguese Pan-American Club — admires a boy with ambition — will remember after school gatherings on Morgan St. side — "bubbly."

PATRICIA MARY SEED
13 South Emerson Street

"Pat" — "Crimson Log" Staff — Future Teachers' Club, Pep Club — Handbell Choir, Aud. Chorus, Selected Chorale — District Chorus — Pres. Daughters of Isabella — "one of our best."

DOLORES SERODE
274 Irvington Street

College Course — Honor Society — waitress at Woolworth's — loves Red Sox Baseball — bothered by boys who are teasers — planning career as a librarian.

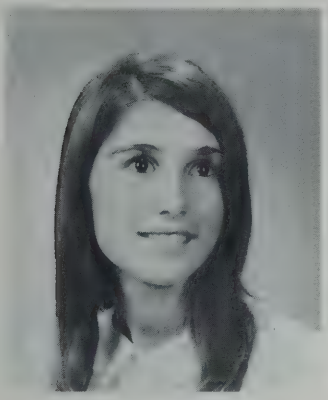

JANE M. SEVERINO
49 Mosher Street

Business Course — likes to sing and listen to radio — office worker at Universal Hat and Cap — favorite class is shorthand — happy when with her boyfriend — "oh, those eyes!"

MARK F. SEVIGNEY
446 Summer Street

College Course — works at the Big G — nothing about the opposite sex annoys this boy! likes to play basketball — pet peeve is a rude driver — possible teaching career — "amiable."

BRUCE J. SHANBRUN
31 Ryan Street

College Course — A.Z.A., Bowling League, Youth Council — an accomplished amateur bowler — dislikes an overly inquisitive female — hopes to be an accountant — "a popular guy."

MARY-BETH SHEPLEY
209 Nemasket Street

"Mary-Bee" — College Course — Pres. Student Council — Future Nurses', Pep Club — Concert Chorale — Church Choir, E.Y.C., and A.I.B.C. Bowling League — "attractive, very capable."

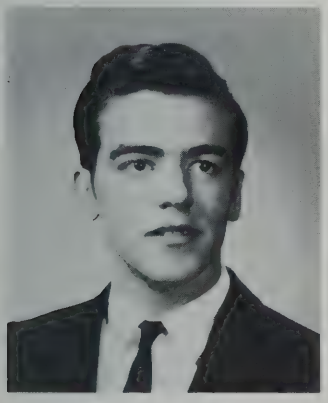

ARTHUR L. SHOREY
164 Richmond Street

College Course — member of Community Radio Watch of New Bedford — works at Mass-Pak Canners — future meteorologist.

BERNADETTE E. SILVA
106 Sagamore Street

"Bernie" — College Course — enjoys skating, swimming, and playing tennis — waitress at Atlantic Thrift Center — will remember our soggy victory over Durfee in '68 — "diminutive."

HELEN THERESA SILVA
3792 Acushnet Avenue

College Course — Pep Club — enjoys dancing and bowling — cashier at Cove Discount Center — admires a well mannered boy — plans a career in teaching — "always ready to help."

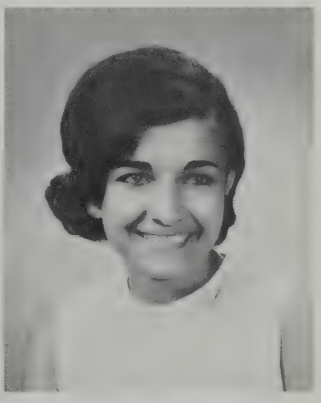

ILIDIA R. SILVA
62 State Street

"Lilly" — Business Course — Pep Club — Advanced Chorus — Portuguese Pan American Club — admires tall, dark, and handsome males — "such a warm, friendly smile."

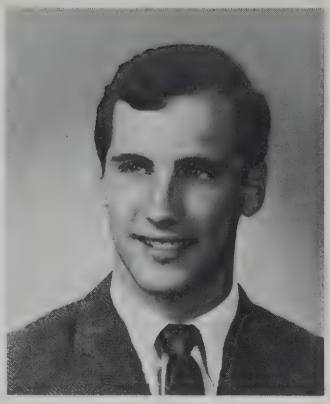

JOSEPH F. SILVA
27 Query Street

"Joe" — College Course — Traffic Squad — Spends leisure time fishing — will always remember Junior year lunch shifts — hopes to become a teacher.

MARIA FATIMA SILVA
67 Independent Street

Business Course — Honor Society — West Office aide — Portuguese Pan-American Club — enjoys reading and sewing — happiest when the sun is shining — hopes for an IBM Career.

MICHAEL D. SILVA
15 Chatham Street

"Mike" — College Course — Varsity Golf Team — active in C.Y.O. sports — admires girls with sparkling personalities — a future sportswriter.

PATRICIA ANN SILVA
66 Ruth Street

Honor Society — Drama Club — Library Aide — does volunteer work at hospital — dislikes "crushing rush" to lunch — hopes to become X-ray technician.

LINDA ANN SILVER
507 West Elm Street

"Lin" — College Course — Future Nurses' — former typist at City Hall — enjoys meeting old friends — taping music is one of her hobbies — "reserved."

PAUL BRIAN SILVIA
60 Briggs Street

"Fasteman" — Business Course — Traffic Squad — likes to collect old rock'n roll and jazz albums — secretly desires to join a Playboy Club — career in real estate.

STEVEN J. SILVIA
892 Hathaway Road

General Course — enjoys playing guitar and listening to music — thinks girls are the best part of high school curriculum — happiest in the water — plans to enter the Air Force.

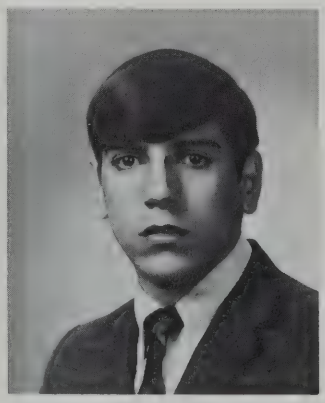

WALTER SILVIA
60 Briggs Street

"Wally" — Business Course — Soccer Team — will remember the State Soccer Semi-Finals — admires a neat appearance in the opposite sex.

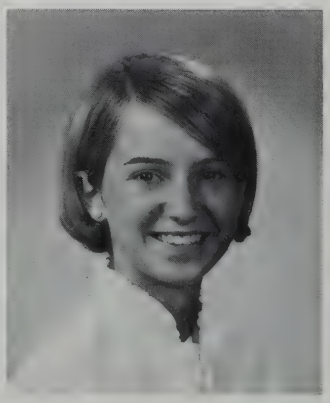

JACQUELINE J. SIROIS
946 Victoria Street

"Jack" — College Course — spends her leisure time sewing and playing basketball — favorite class is history — admires sensible, mature boys.

JOAN A. SLADEWSKI
92 Potter Street

"Joanie" — College Course — Cheerleader — Honor Society, "Crimson Log" Staff — Sec. Girls' League — to teach the mentally retarded — a most spirited cheerleader — "a friend to cherish."

**LYNN C. SLEIGHT**
84 Main Street
Acushnet

General Course — Senior Steering Committee — Drama Club, Pep Club — dancing school student — enjoys skating — hopes to dance professionally.

**JANICE SLOWIK**
289 Collette Street

"Jan" — Business Course — enjoys ice skating — likes being with her friends at the park — happiest when she's done "the impossible" — annoyed by crowds — to become a secretary.

**PATRICIA M. SLOWIK**
1364 Sassaquin Avenue

"Pat" — College Course — Pep Club — enjoyed the long Friday auditoriums — works at Union Hospital — admires a polite, respectful male — would like to become a teacher.

**NEIL E. SMEDSTAD**
107 Aquidneck Street

College Course — member N.B.H.S. Band, Beanie Boys — one of our life guards at Municipal Beach — loves to ski and sail — looking forward to graduation day — "loads of fun."

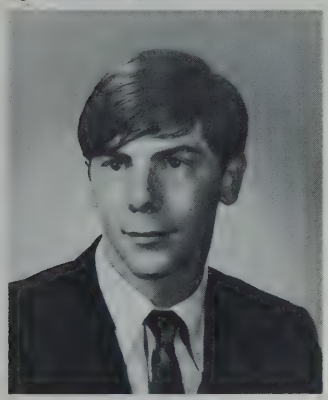

**GARY S. SMITH**
8 Blueberry Terrace

Business Course — enjoys playing football and baseball — will always remember lunch shifts — plans to join the Navy after graduation — would like to become a scuba diver.

**KATHRYN B. SMITH**
332a Smith Street

"Kathy" — College Course — GAMS — Portuguese Pan-American Club — likes people who respect fellow Americans — dreams of becoming a portrait painter — "high spirited."

**VIRGINIA R. SMITH**
91 Potomska Street

"Ginny" — Business Course — enjoys going to Red Sox games — likes her English class — will remember fire drills at 2:15 — pet peeve is yellow card time — to be an office worker.

**CAROLINE L. SOARES**
215 Acushnet Avenue

Business Course — member of GAMS — likes to listen to good soul music — will always remember football rallies — a clerk at the Hemingway Trans. Inc. — hopes to be a beautician.

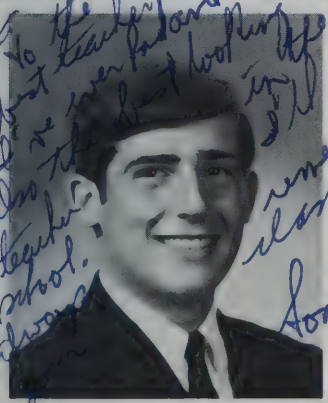

To the best teacher I've ever had and also the best looking teacher in school. I'll always remember you. Sonny

**GILBERT SOARES, JR.**
296 Davis Street

"Sonny" — Business Course — Key Club, Beanie Boys, — Varsity Basketball and Baseball Teams — attracted to sensible, well-dressed girls — career in field of business.

**JOSEPH SOBOLEWSKI, JR.**
437 Cedar Grove Street

General Course — spends leisure time working with wood — likes "minis" — floor-worker at Payne Cutlery Corp. — would like to become an IBM key punch operator.

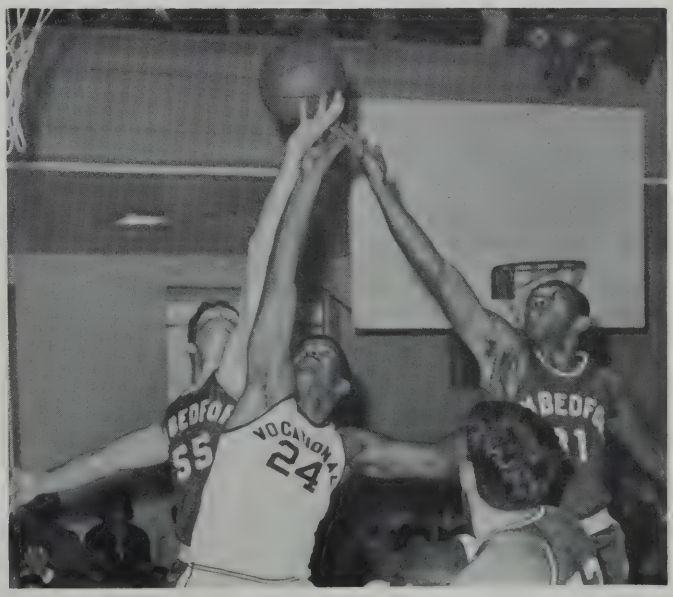

MILDRED J. SOLOMON
5 Union Street

"Millie" — Business Course — Business Club — Herodotus Club — Girls Volleyball, Baseball, and Basketball Teams — Y.W.C.A. — J.A. — Advanced Chorus — "considerate."

NATALIE SOUSA
53 County Street

"Nat" — Honor Society — Portuguese Pan-American Club — enjoys sewing, cooking — likes to play tennis and golf — admires quiet and pensive boys.

LINDA E. SOUTHWORTH
159 Summit Street

College Course — A.F.S. Art Club — likes long, quiet walks in the country — finds her P.O.D. Class interesting — happiest when having a snowball fight with friends.

ANTHONY SOUZA
48 Briggs Street

"Tony" — College Course — a very enthusiastic soccer player — dreams of moving to California — avoids noisy, talkative girls — is planning a career in IBM.

CARL F. SOUZA
192 Washington Street

College Course — N.B.H.S. Band — enjoys playing and listening to music — most happy when with good friends — dreams of becoming an expert trumpet player — "keep blowing that horn, boy."

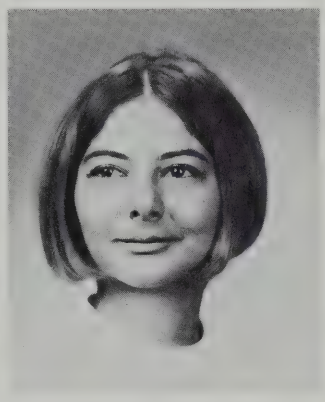

CAROL ANN SOUZA
101 Victoria Street

"Turtle" — enjoyed the rallies and parties after football games — spends her time looking for that certain someone — hopes to attend modeling school.

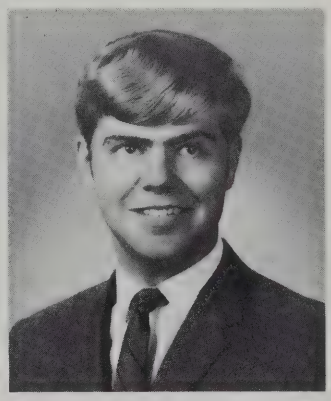

GARY F. SOUZA
874 Lucy Street

College Course — First Sgt. R.O.T.C. — works at Fernandes — dislikes divisions of sexes in cafeteria — happiest when he has nothing special to do — hopes to enter Maritime Academy.

JANICE MARIE SOUZA
80 Thompson Street

"Jan" — Business Course — Pep Club — enjoys sewing — likes to play vollyball — appreciates thoughtfulness in boys — counter clerk at Star Store — would like a clerical career.

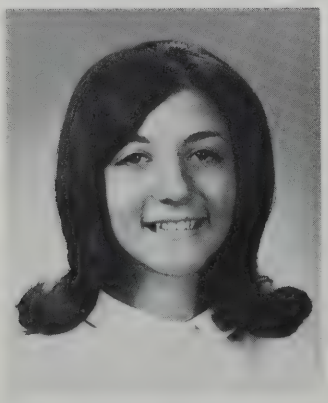

JUDITH A. SOUZA
52 Oak Street

College Course — future Teachers' — St. John's C.Y.O. — Y.W.C.A. — kitchen worker at Taber Nursing Home — will remember all the false fire alarms.

LORRAINE MARY SOUZA
53 Norwell Street

Business Course — an avid record collector — likes her clerical training class — enjoys dances at Lincoln Park — hopes for a future career as an airline stewardess.

PAMELA MARIE SOUZA
25 Junior Street

"Pamie" — College Course — Vice President Girls' League — Secretary Student council — A.F.S. — Pep Club — Cheri-Deb, Chairman of Fashion Board — "captivating."

THOMAS SOUZA
35 McGurk Street

College Course — an interested sports fan — will remember the Tech Tourney — appreciates kindness and sincerity in the opposite sex — happiest when far away from school.

WAYNE JAMES SOUZA
48 Briggs Street

General Course — will never forget his studies — admires a well-groomed miss — favorite class is math — employed at Madewell Manufacturing — secret ambition for future is "to be good."

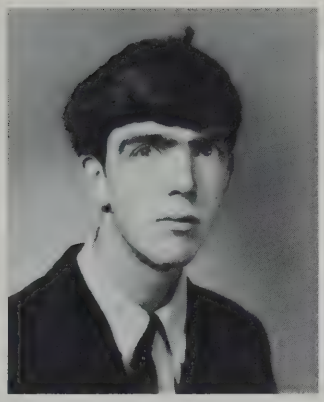

GREGORY SPIKER
11 Adams Street

"Spike" — College Course — enjoys playing basketball and "messing around" with cars in his spare time — secretly wishes to become a jockey — a future engineer.

JOHN L. SPINNER
874 Shawmut Avenue

"Jack" — College Course — winner of numerous bowling trophies — enjoys all sports — thinks girls should be more considerate — loves his week ends — hopes to be a pro bowler.

ROY M. SPRINGER
245 Keene Road
Acushnet

College Course — Pres. of M.Y.F. — steers clear of flirtatious females — enjoys playing baseball — will remember the day the boys' room was full of steam.

MICHAEL B. STEVENS
129 Cedar Street

"Mike" — College Course — likes girls and sports — favorite sport is football — enjoys history class — future history teacher — likes "watching the girls go by."

MICHAEL STILLER
28 Edna Street

"Still" — Business Course — clerk at F.J.W. Market — golf tops his list of sports — admires a girl with beauty plus brains — plans a career in computer programming.

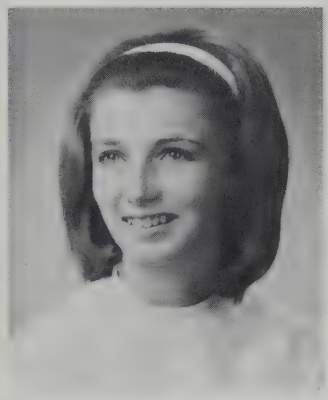

GAIL A. STOWELL
1298 Roseanne Street

"Windy" — Business Course — waitress at Kresge's annoyed by ungrateful people — enjoys bowling, attending N.B.H.S. games — happiest making others happy — future hairdresser.

GLENDA A. STURGEON
36 Whitman Street

Business Course — will always remember our football rallies — admires honesty — annoyed by "bragging boys" — floorworker at Mars — hopes to find impressive position in business world.

BARRY E. STURGIS
608 Union Street

College Course — Vice-Pres. of his church bowling league — an amateur Liberace — employed at H.M.C. Cutlery — would like to become a male nurse.

DANIEL J. SULLIVAN
56 Hill Street

"Sully" — Business Course — enjoys napping in study halls — annoyed by nasty-tempered females — employed at B.P.M. — hopes for a wealthy future.

JOHN M. SULLIVAN
26 Brock Avenue

"Tiny" — Business Course — Captain of Saulnier's Soccer Team — a Howdy's man — pet peeve is homework.

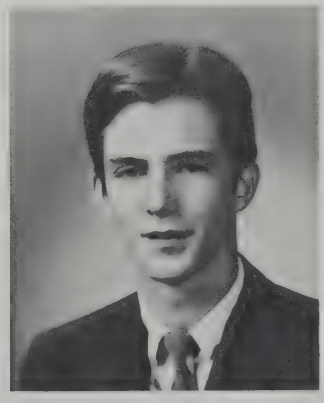

LAWRENCE M. SULLIVAN
276 Hawthorn Street

"Larry" — College Course — Debating Society — Cross Country Team, Winter and Spring Track as a sophomore — holder of National Merit Letter of Commendation — "subtle wit."

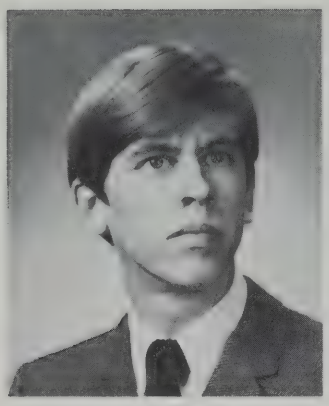

PHILIP L. SWIFT
17 Lincoln Street

"Swifty" — College Course — Art Club — enjoys drawing and painting in his leisure time — annoyed by girls with squeaky voices — appreciates people who are open-minded.

WAYNE O. SWIFT
448 Rockdale Avenue

"Swifty" — College Course — "Crimson Log" Staff — Varsity Football Team — DeMolay Boy — feels great after the football rallies — hopes to be an officer in Marine Corps — "dapper."

EILEEN J. SYLVARIA
58 Pierce Street

General Course — likes listening to music — enjoys dancing — likes blonde boys — will remember assemblies — former diet aide at nursing home — planning a nursing career.

CHERYL A. SYLVIA
991 Pontiac Street

College Course — Senior Steering Committee — Pep Club — enjoys drawing and painting — admires unity of students — happiest when surrounded by friends — "a merry old soul."

DANIEL F. SYLVIA
29 Hall Street

"Dan" — Business Course — Soccer Team — Player of the Week — plays football with the "Southend Wreckers" — will remember his "whole beautiful Senior year" — "our answer to Hercules."

DIANA T. SYLVIA
89 Holly Tree Lane

College Course — Girls' League, Future Nurses' Club — enjoys playing both piano and guitar — despises cliques — a future career in nursing.

DONALD SYLVIA
31 Jouvette Street

Business Course — an amateur stamp collector — stock boy at Young Naturals — secret desire is to become a professional football player.

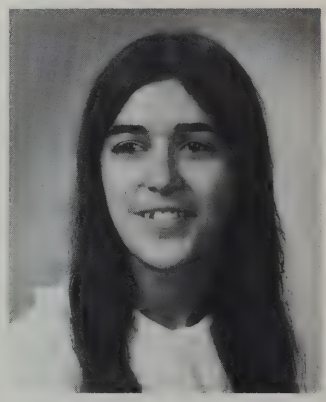

DONNA M. SYLVIA
17 Ridgewood Road

Business Course — really enjoyed her business machines class — hates climbing long flights of stairs — thinks boys are adorable . . . sometimes — prospective nurse.

JOYCE A. SYLVIA
135 Bluefield Street

"Joy" — Business Course — admires honesty and understanding in the opposite sex — plans a career as a key punch operator — secret ambitions include becoming a sky diver.

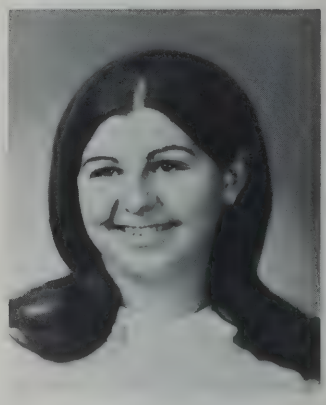

JUDITH A. M. SYLVIA
451 Summer Street

"Judy" — College Course — Future Teachers — Pep Club — Portuguese Pan-American Club — Advanced Girls' Chorus — to become a teacher.

LEONARD FRANK SYLVIA
203 County Street

"Lenny" — College Course — Varsity Football Team for 3 years, Winter, Spring Track Teams — loves everything about football — to enter field of engineering — "the leader of the pack."

LINDA M. SYLVIA
51 Yale Street

"Lin" — Business Course — GAMS — Pep Club — enjoys listening to records — happiest in the summertime — dislikes getting up early — hopes to become an IBM operator.

NANCY M. SYLVIA
152 Van Buren Street

Business Course — member of Pep Club, Business Club — enjoys dances on Saturday nights — now working as a waitress at Dunkin' Donuts — — always hated writing term papers.

ROBERTA ANN SYLVIA
46 Valentine Street

"Robby" — Business Course — Head Majorette — dancing teacher at Pauline Rego's School of Dancing — annoyed by majorettes who don't attend practice — "kinetic, full of energy."

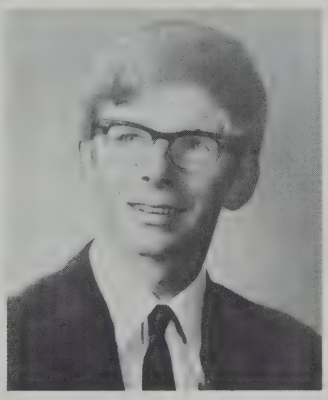

PETER SZWAJA
649 Brock Avenue

"Petro" — College Course — enjoys fishing and bowling — happiest at bowling alleys — dislikes wearing a tie — former counselor at Camp Kennedy — future math teacher.

ANN H. SZYDLOWSKI
181 Branscomb Street

College Course — Honor Society — Vice President French Club — occasionally enjoys solitude — dislikes egocentric people — basketball fan — aspiring doctor — "a dedicated scholar."

NANCY D. TABER
55 Jean Street
Acushnet

Business Course — enjoys camping and swimming on the Cape — likes to dance — determined to gain weight and get a tan . . . someday.

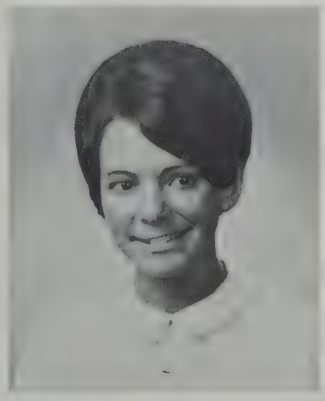

DONNA L. TALBOT
1070 Joyce Street

College Course — Cheerleader — Future Nurses' — Nurse's aide — happiest after our football victories — will never forget the fun cheering at rallies — "such a bright, cheery smile!"

LINDA F. TAYLOR
66 Willard Street

"Lin" — College Course — Student Council — Drama Club, Pep Club, Future Teachers — Library Aide — officer in Rainbow Girls — will remember class elections — "persevering."

MAUREEN A. TAYLOR
28 Trinity Street

College Course — Pres. of French Club — Future Teachers' — Outstanding Daughter of Isabella in U.S., '67 — Pres. Daughters of Isabella 1966-1967 — enjoys caring for children — "dramatic."

HELEN S. TEIXEIRA
116 Hope Street

College Course — Pep Club — general office worker at Prospect Box Co. — enjoys taking strolls — will remember study halls — plans career as elementary teacher.

NANCY A. TETRAULT
19 Collins Street

Business Course — member Pep Club — worker at Sacred Heart Nursing Home — will always remember the proms at N.B.H.S. — enjoys reading and sewing — future secretary.

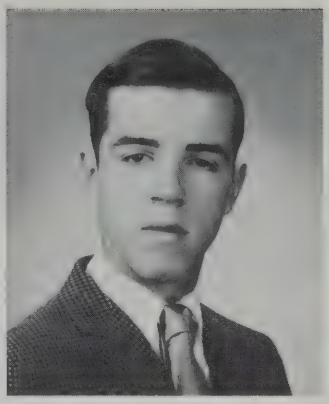

RAYMOND J. TETREAULT
803 Tarkiln Hill Road

"Ray" — College Course — Gymnastics Team, Spring Track Team — Beanie Boys — works at Gaudette's Pavilion — will remember falling asleep in studies — "shutterbug."

GARY R. THOMASSET
65 Metcalf Street

College Course — Organ Club — Traffic Squad — drag racing enthusiast — happiest when swimming in his pool — hates getting up in the morning — future electronic engineer.

KEITH B. THOMSON
53 Borden Street

College Course — happiest when just driving around — admires friendliness in a girl — favorite class is U.S. History — would like to race sports cars.

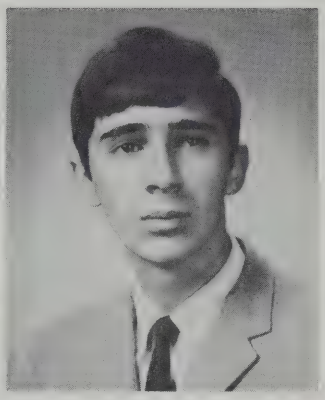

KENNETH H. THUNERT
205 Stevenson Street

"Ken" — Business Course — production man at Mass-Pak — secret ambition is to become an airline pilot — attracted to a neat and trustworthy girl — future in IBM.

SANDRA LEE TIMMS
209 Peckham Road
Acushnet

"Sandy" — College Course — Art Club — interested in doing scrimshaw — favorite sport is ice skating — to become a book illustrator.

DOLORES A. TONDREAU
254 Central Avenue

"Dolly" — College Course — enjoys bowling and miniature golfing in her leisure time — salesgirl at Champegny's Shoes — would like to become a telephone operator.

RAND OWEN TORMAN
214 Maple Street

"Norman" — College Course — enjoys surfing — plays drums for "Burgundy Mist" — A.Z.A. — will remember the selling of stickers and pins — to become a dentist — "wild."

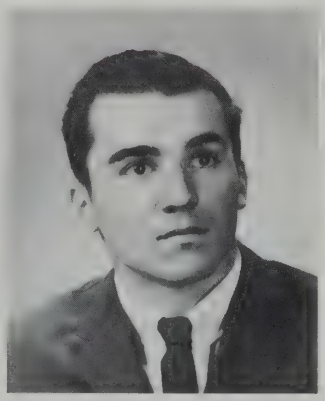

BRUCE W. TRAHAN
34 Burt Street
Acushnet

"Speedy" — General Course — is a metal worker at Payne Corporation — will remember the Tech Tourney.

GARY P. TRIGUEIRO
511 Farm Street

College Course — spends his leisure time playing the drums — enjoys his math class — likes a girl who has common sense — favorite time is 2:15 — "avant-garde."

JANICE G. TUITE
59 Willard Street

"Jan" — Business Course — unit control worker at Madewell Mfg. Co. — annoyed by show-offs — disliked "mob scene" in cafeteria — planning career as office worker.

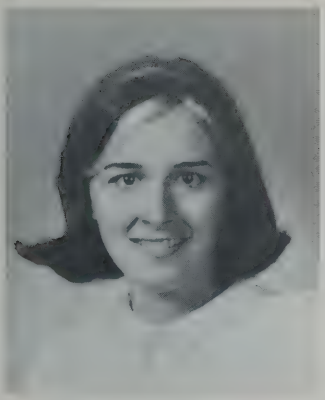

ANNE W. UDELL
64 Arnold Street

"Annie" — College Course — Pres. Girls' League, Sec. Pep Club — Sr. Steering Committee — our own "crazi" clerk at Browne's Pharmacy — future child psycologist — "unique."

BARBARA L. VALENTINE
71 Foster Street

"Barb" — College Course — Future Nurses' Club, Pep Club, Asst. Junior Counselor — enjoys working with children — admires truthfulness in the opposite sex — "down to earth."

CYNTHIA A. VALERIO
263 Sawyer Street

"Cindy" — Business Course — enjoys adding to her photograph collection — clerk at Oliver's Pharmacy — she loved finally being a Senior dislikes impatient people — future beautician.

ROCHELLE J. VANASSE
1771 Acushnet Avenue

"Shelli" — Business Course — Girls' Vollyball Team — member of a Drum and Bugle Corps — Dietary Aide at St. John's Nursing Home — loves to correspond with her pen pals.

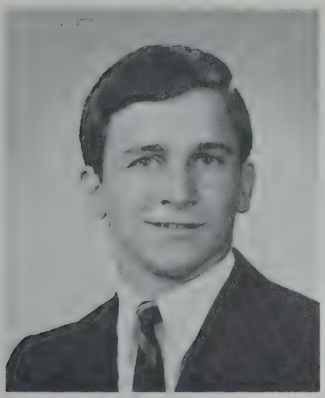

JORGE M. VASQUES
204 County Street

College Course — Varsity Soccer Team — thinks a girl's personality is most important — happiest when there is no school — will remember our "almost" state soccer title.

GERALDINE F. VAUGHAN
305 Mill Street

"Gerri" — College Course — Pep Club, Future Nurses' — you'll see her as a waitress at Buttonwood Grille — dislikes a domineering male — happiest when she's talking — "effervescent."

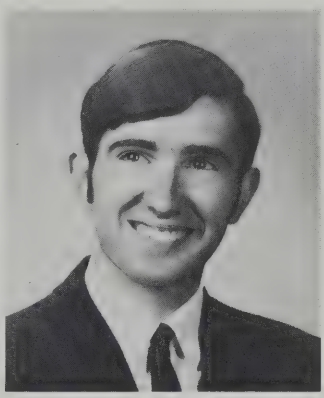

DANIEL EUGENE VAZ
534 North Front Street

College Course — N.B.H.S. Band — Beanie Boys — dislikes loud girls — will remember basketball games at Boston Garden — plans a business career — "an unusual lad."

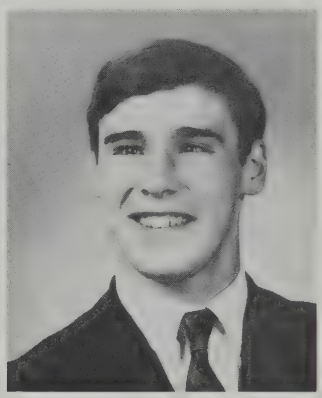

LEONARD R. VENTURA
43 Division Street

Honor Society — Varsity Football Team — enjoys playing all sports — happiest when with a poised, charming girl — will remember school support at rallies — future engineer — "indomitable."

SUSAN G. VENTURA
148 Glennon Street

"Sue" — College Course — Treas. Student Council — Sr. Steering Committee, Pep Club, Girls' League — Treas. of her J.A. Company — hopes to become an interpreter at the U.N. — "a blithe spirit."

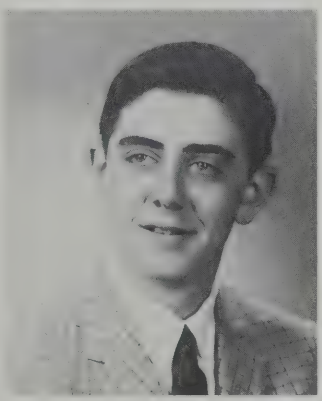

EDWARD T. VERISSIMO
282 Rockdale Avenue

"Eddie" — College Course — Pan-American Club, Beanie Boys — Male Chorus — J.A. — sports occupy much of his leisure time — secretly aspires to be President of the U.S. — "optimistic."

LINDA G. VIEIRA
71 Hathaway Street

College Course — designs and sews her own clothes — enjoyed "dress-up days" — admires individuality — happiest upon achieving a feeling of accomplishment.

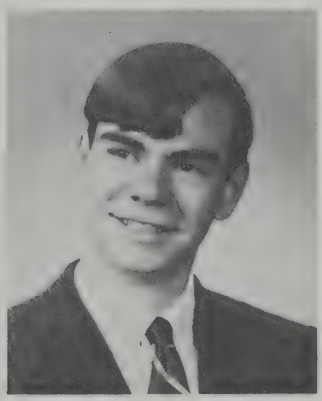

LOUIS M. VIEIRA
22 Boylston Street
Acushnet

"Louie" — College Course — Treasurer Herodotus Club — East Office Aide — dreams of being President — will remember "trials and tribulations" as a traffic officer.

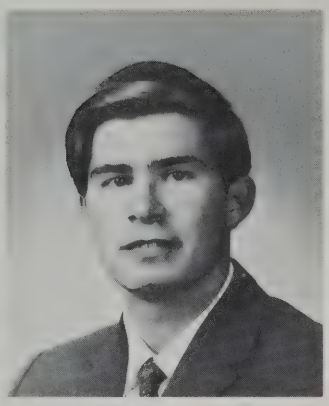

STEPHEN P. VIEIRA
83 Willard Street

College Course — enjoys "hanging around" — happiest on week-ends and holidays — clerk at Willow Tree — will remember the Tech Tourney.

SUSAN M. VIEIRA
317 Conduit Street

"Sue" — Business Course — GAMS, First Lt. — Drama Club — Traffic Squad — enjoys painting and sketching — prefers tall, strong boys — plans career as cosmotologist.

CAROL A. VIVEIROS
480 Bolton Street

Business Course — enjoys visiting secluded places — car racing enthusiast — annoyed by immature boys — hopes to become a famous and respected person — future hairdresser.

DALEEN A. VIVIN
59 Ellen Street

Business Course — enjoys horseback riding and sailing — admires honesty in the opposite sex — former West Office Aide — happiest at Lincoln Park Dances — prospective social worker.

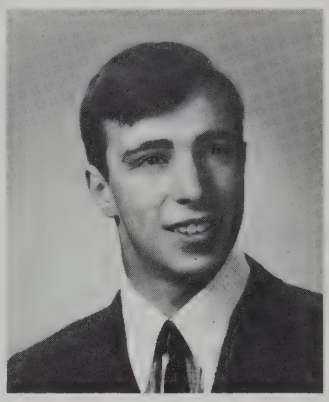

THOMAS J. WAGNER
544 Cottage Street

"Tom" — General Course — enjoys building and tuning cars in his spare time — drag racing is his favorite sport — always looking for intelligent blondes — to be mechanic.

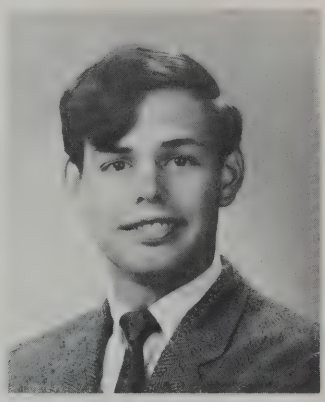

DAVID W. WALKER
166 Nash Road

College Course — Chess Club — Y.M.C.A. Ski Club — annoyed by girls who always have the "giggles" — has desire to ski in Switzerland — future engineer.

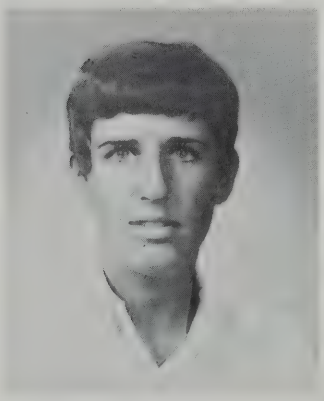

TRUDY JO WALLACH
169 Alva Street

College Course — Pep Club — divides outside interests between bowling, playing the guitar and piano — enjoyed Sundays at Horseneck Beach — interested in field of zoology — "a free-thinker."

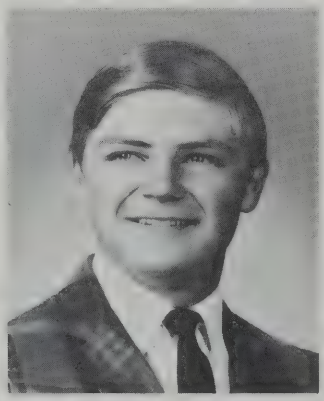

PHILIP J. WALSKI
16 Roy Street

College Course — sports occupy much of his leisure time — happiest when he has finished all his homework — can't wait for Graduation! — hopes to become a navigator.

LOIS ANN WANAT
35 Pierce Street

College Course — Russian Proficiency Award recipient — Vice Pres. of A.F.S. — Math Club — Y.W.C.A. — a soccer fan — hopes to have a large family — "conscientious."

STEVEN RALPH WARN
192 Arnold Street

"Soupe" — College Course — enjoys "laughing at Ford-lovers" — prefers quiet and serious girls — fountain attendant at Poulos' Pharmacy — hopes for career as engineer after graduation.

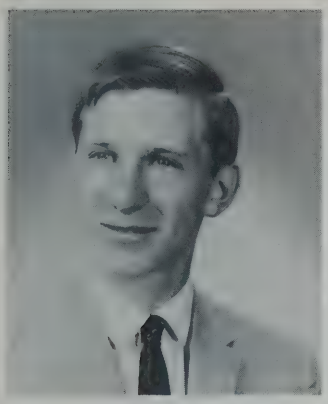

JOHN WARTERS
240 Tremont Street

Honor Society — Varsity Baseball Team — also plays Legion Baseball — hated all those miserable term papers and book reports — happiest during baseball season, of course!

BETH WASHBURN
469 Summer Street

College Course — Pep Club — Portuguese Pan-American Club — Advanced Chorus — can be found working at Paramount Pharmacy — enjoys painting and ceramics — future fashion buyer.

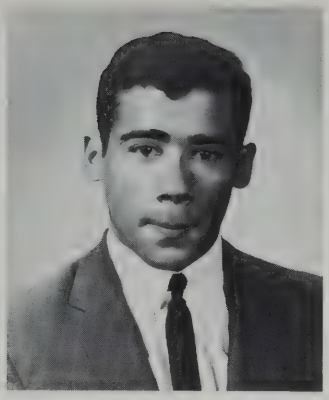

WILLIAM J. WATKINS
216 Acushnet Avenue

General Course — R.O.T.C. — likes to listen to records — favorite sport is football.

BEVERLY WEINSTEIN
318 Arnold Street

"Bev" — College Course — Pep Club, French Club, Junior Counselor — Pres. B.B.G., J.C.C. Youth Council works as Young Judea Leader — enjoys helping young children — "ebullient."

DEBORAH J. WEST
563 Cottage Street

"Debi" — enjoys sewing, drawing — happiest when talking — favorite sport is swimming — dislikes "sloppy" boys — prospective fashion designer — "uninhibited."

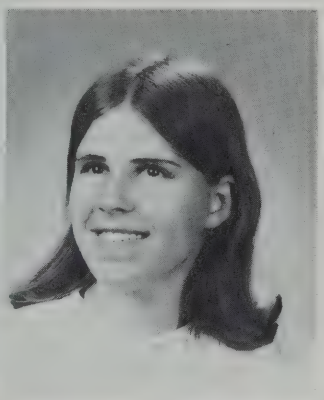

DOROTHY A. WESTGATE
191 River Road

"Dot" — Business Course — — Future Nurses' Club — Advanced Girls' Chorus — coin collecting occupies some of her spare time — happiest when the week end finally arrives.

PATRICIA WHITAKER
384 Dawson Street

"Tisha" — College Course — Honor Society — Drama Club A.F.S. — Y.W.C.A. — enjoys reading and going to coffee-houses — would like to become a research psychologist.

DONNA L. WHITE
867 Middle Road

Honor Society — algebra proctor in her Jr. year — enjoys creating own wardrobe — admires sincerity in a boy — surfing enthusiast — "beauty plus brains."

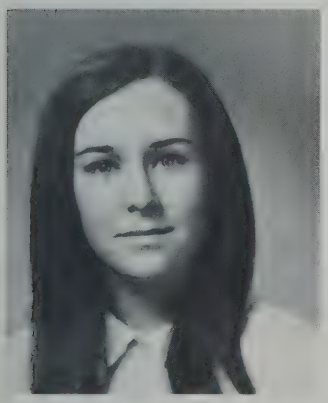

JOAN L. WHITEHEAD
491 Hillman Street

"Radish" — College Course — Drama Club, Bell Choir, Advanced Chorus, Aud. Chorus, N.B.H.S. Chorale — plays guitar — will remember the Junior and Senior proms of '68 — "scintillating."

LINDA J. WHITING
9 Washington Street

Business Course — enjoys tumbling, baton-twirling — likes to sew — gymnastics is favorite sport — most happy when there's someone to talk to — annoyed by boy's lack of concern.

MARK WHITTAKER
260 Wilbur Street

College Course — many of his leisure hours are spent experimenting in electronics — enjoys his honors physics class — enjoys playing the drums — a future computer technician — "gentlemanly."

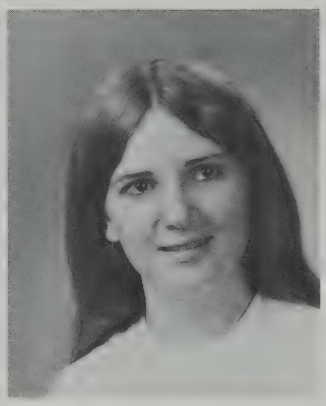

MARSHA WHITTAKER
260 Wilbur Street

College Course — enjoys sewing, and in the future would like to become a sewing teacher — loves long, curly eyelashes on a boy — will remember all our football rallies — "ladylike."

NORMAN WHITWORTH
223 River Road

"Bobby" — General Course — likes to play golf — enjoys his math class — happiest when he has no homework — likes taking walks to pass his leisure time.

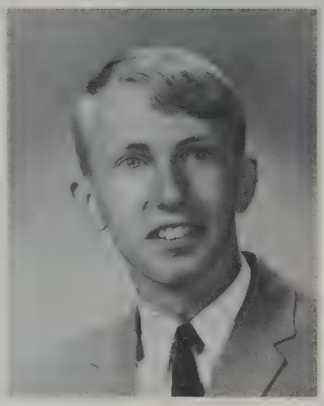

THOMAS WHITWORTH
223 River Road

College Course — a cook at Kentucky Fried Chicken — loves to fish — enjoys playing football — U.S. History is most interesting class — to become social studies teacher.

JOANNE C. WHOLLEY
90 Rounds Street

"Jo" — College Course — Pres. Future Teachers' — Pep Club, A.F.S. — Selected Choir in '68, Advanced Girls' Chorus Bell Choir — loved performing in annual spring concerts — "reflective."

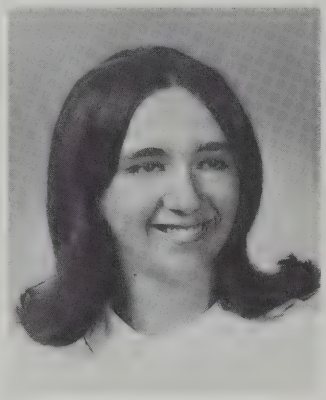

JOYCE WILKINSON
982 Phillips Road

Business Course — East Office Aide for three years — bowling enthusiast — likes her English class — annoyed by rudeness — hopes to become successful homemaker.

PRISCILLA ANNE WILSON
404 Maxfield Street

"Cilla" — Business Course — Pep Club, Drama Club — enjoys sewing — likes to surf — cashier at Stop & Shop — favorite class is consumer ed. — to be secretary — "petite."

CAROL WOJTOWICZ
189 Hathaway Street

College Course — Honor Society, Pep Club, Future Teachers' Club, Bell Choir, Girls' Chorus — J.A. — enjoys making new friends — to teach elementary school — "nice and so intelligent."

LAWRENCE D. WORDEN
77 Dartmouth Street

"Larry" — College Course — likes to play guitar — enjoyed N.B.H.S. athletic events — dislikes girls with very short haircuts — hoping to become civil engineer.

DIANNE XINTARAS
199 Nemasket Street

"Greek" — College Course — Pep Club — past President Junior G.O.Y.A. — cashier at Stop & Shop — to become a teacher — "personable."

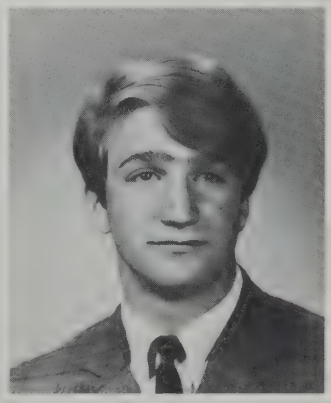

BARRY S. YARCHIN
126 Cottage Street

"Mr. Yak" — College Course — loves spending summers on Cape Cod — loves his cars — admires a brainy outdoors girl — a possible career in law — "very popular with the ladies."

PAULA A. ZIMON
440 Oliver Street

College Course — Cheerleader — Girls' League — Crimson Courier — Student Council — Drama Club — Debating Society — Y.W.C.A. Ski Club — Sec. of her J.A. Co. — "dynamic."

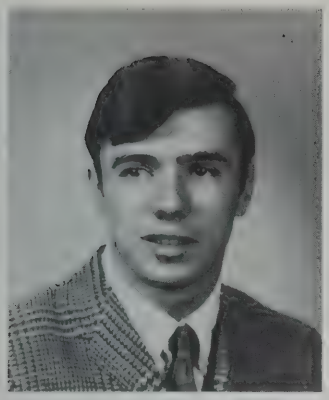

DENNIS E. MELLO
43 Hemlock Street

College Course — enjoys sports, especially baseball — liked assembly periods — happiest after school — plans a career in the business world.

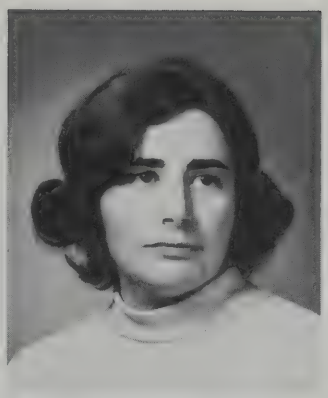

MARIA DA C. MIRANDA
31 Circuit Street

College Course — an avid reader — soccer fan — happiest meeting new people — will always remember her first day at N.B.H.S. — plans career as lab chemist.

DAVID H. ROSE
311 County Street

Business Course — Varsity Football Team, Basketball Team — enjoys soul music — likes conversing with the girls at N.B.H.S.

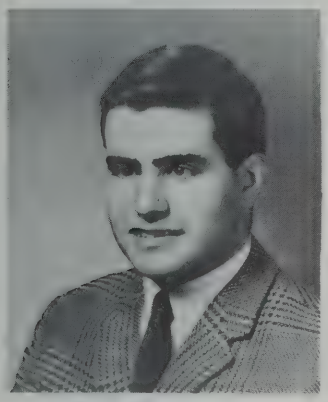

JOSEPH G. THOMAS
56 Locust Street

"Joe" — College Course — R.O.T.C. First Sgt. — enjoys go-carting - hopes to cut a record with his band someday — will remember being hit by a "flying" book in auditorium study.

DONNA L. TRIPP
304 Maxfield Street

"Dawn" — Business Course — East Office Aide in '68 — enjoys her lunch shift — spends leisure time sewing — likes her health class — would like to become a sociologist.

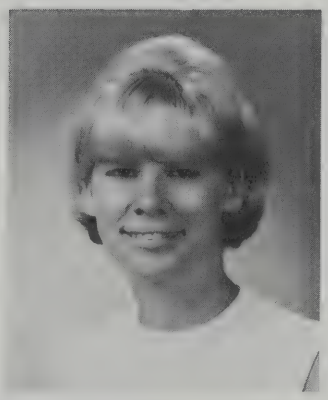

SUZANNE OUELLETTE

"Sue" — Business Course — enjoys motorcycle riding — will always remember all the fun at N.B.H.S. — one of our classmates who moved to Maine and will always be remembered.

---

# Pictureless Classmates

BRUCE A. FRANCIS
601 Coggeshall Street

General Course — spends most of his time doing homework — favorite sport is sky-diving — happiest when sleeping — secret ambition is to become a millionaire.

RAMON L. GOMEZ
52 Hicks Street

"Red" — College Course — enjoys playing basketball — dislikes conceited girls — pet peeve is the lunch shifts — came to us from Dewitt Clinton High in New York.

GLENN ALLEN GREEN
431 Mill Street

General Course — holds job as a stockboy at A&P — enjoys all sports — favorite pastime is singing — loves being with people — future career in Air Force — "confident."

GERALD R. LEMOS
6 Briggs Court

"Jerry" — Business Course — C.Y.O. Baseball — plays guitar in a rock group — will remember the school spirit and the Drama Club plays.

JOHN F. QUINN
15 Anthony Street

"Wild Bull of the Pampers" — College Course — altar boy at St. James Church — enjoys fishing and hunting — loves politics — hopes to become agent of F.B.I. or U.S. Dept. of Justice.

RAYMOND R. SAVARIA
1200 Church Street

College Course — our transfer from S.A.H.S. — was best novice debator as freshman — enjoys water skiing — carpenter at Angers' Construction Co. — S.A.H.S.'s loss is our gain.

DENNIS J. WILLIAMS
659 South First Street

General Course — looks forward to economics class — favorite sport is football — thinks girls are the best part of N.B.H.S.

# In Memoriam

*The golden thread of life*
*Was snapped,*
*Just when it gleamed the brightest,*
*When youth — glad youth*
*Was at its height.*
*We who knew his hand-clasp*
*And his smile*
*Feel somehow that since he went*
*The sun is not so bright, nor*
*The day so fair.*

On March 31, an automobile accident claimed the life of Dennis P. Medeiros, a member of our class. Dennis was a Staff Sergeant in the R.O.T.C. His carefree spirit and ability to make others laugh is genuinely missed.

# American Field Service Abroad

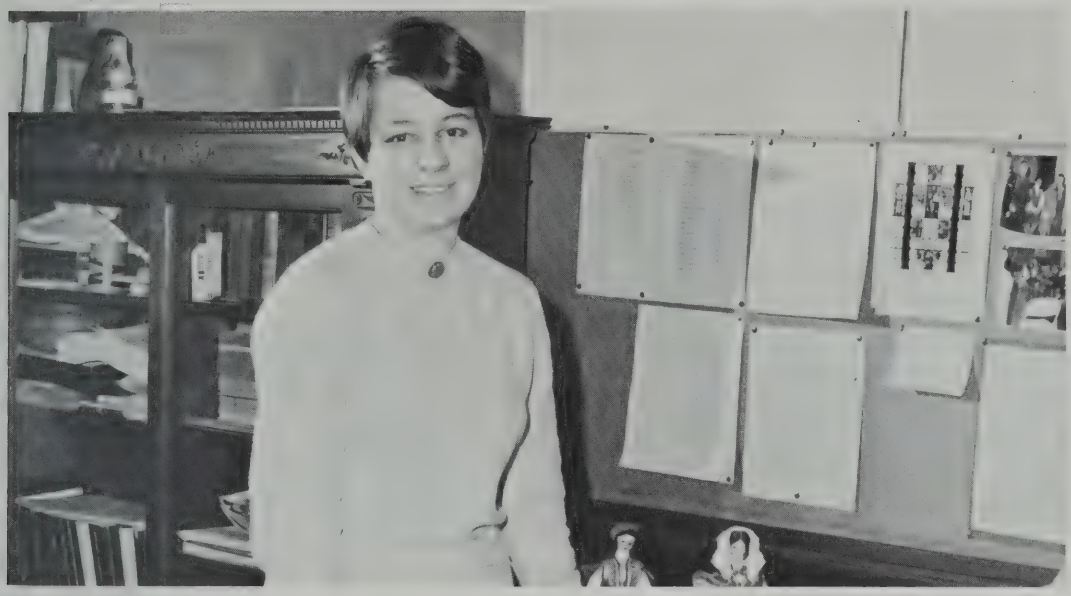

Donna Pedro, one of the most outstanding members of our class, served as a representative of our school, city, and nation during the summer of '68. She was sent to Greece as a summer exchange student, where she lived with a family in Karditsa.

Although unable to attend a normal school session during the summer, she did attend classes on her voyage by boat across the Atlantic. In these classes she was briefed in the Greek language and customs, preparing her for life with her foreign family. Except for a two week stay in the City of Volos, and a rather rushed tour of Athens, Donna spent the entire summer becoming acquainted with the way of life of her "family."

Of her experience Donna says, "I learned to live as a Greek, and became more of a person. I have acquired an understanding of another people, which is to me a more personal and fulfilling experience than any other."

# Our A. F. S. Classmate from Venezuela

Dear friends:

I am here trying to say something that is impossible to say. I am trying to tell you what I feel after a year of new and wonderful experiences. This is hard and I can't find the right words. I can say that I will never forget anyone or any moment that I have spent here, with all my friends, my family, and my school. This year in the United States has been such a great one that I can only say thanks to all the people who in some way or another have made it possible. Now remember, when I am back in Venezuela, you will have someone who will always think of you.

Your friend,

Elizabeth Guia

This year the Class of '69 was fortunate in having two foreign exchange students. Elizabeth Guia, our charming exchange student from Caracas, Venezuela and Roberto Roccato, our personable guest from Como, Italy became active and valuable members of our class. Lee's poise and sense of humor would make her an asset to any class. She was a member of the Girls' League, Pep Club and of course participated in the many A.F.S. activities. Lee's warmth and engaging personality made her the unanimous choice as Queen of the Girls' League Ball. "I will never forget anyone" and the Seniors of '69 will never forget Lee.

# Our A. F. S. Classmate from Italy

Dear friends,

Cheering at football games - surfing for the first time - dating with American girls - eating wild American pizza and uneatable peanut butter. America is all this, and this I will never forget. It has been a great experience. We have given each other a part of ourselves, this year. This is the way one makes friends, everywhere; and knowing you has not only been very interesting, but fun! I hope that soon people all over the world will be able to sit around a fire - like we did after iceskating parties - and make fun of themselves and each other.

Thanks, and thanks AFS.

Roberto Roccato

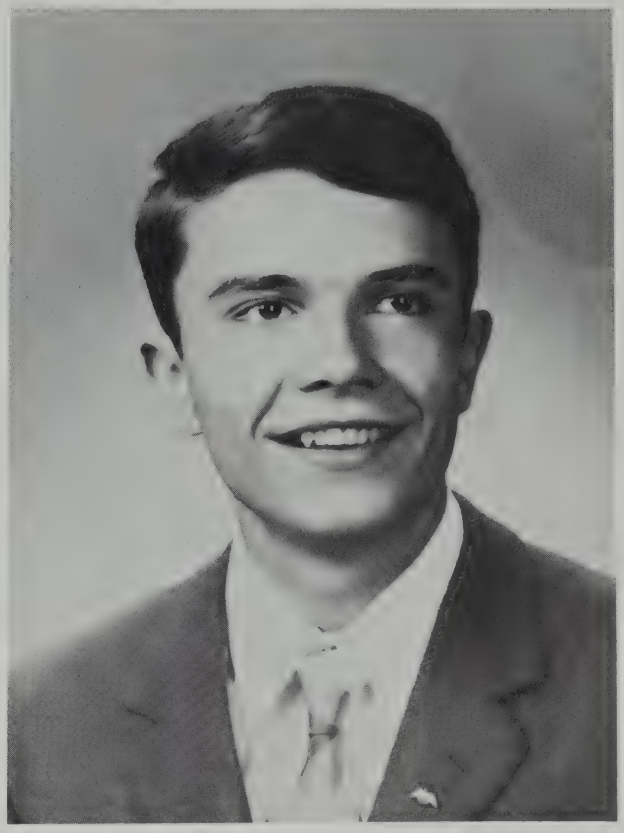

Roberto Roccato's multi-faceted nature established him as a welcome addition to our class. Besides achieving honor grades, Roberto enjoyed all sports and was a member of our tennis team and drama club. His unfailing courtesy, consideration, and friendliness added luster to our school.

Like Roberto, we share the hope that people all over the world will be able to draw closer together in friendship. With people such as Lee and Roberto leading the way the achievement of this hope is a certainty.

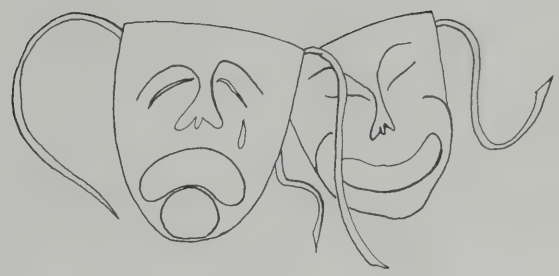

# Activities

"The mind ought sometimes to be amused, that it may the better return to thought, and to itself."

# "Crimson Log" Staff

*Seated:* Lee Bywell, John Hughes, Andrea Leontire; *standing:* Susan Paczosa, David Fowle, Stephen Gadomski, Linda Hartley.

*Editor-in-Chief* ..... John Hughes
*Assistant Editor* ..... Lee Bywell
*Personals Editor* ..... Andrea Leontire
*Advisor* ..... Miss Helen L. O'Brien

## Personals

*Seated:* Andrea Leontire, Editor; *standing:* Elizabeth Portnoy, Susan Mann, Nancy Masson.

*Seated:* Niki Athans; *standing:* Joan Sladewski, Stuart Dedopoulos, Patricia Seed.

## Activities

*Seated:* Linda Hartley, Editor; *standing:* Wayne Swift, Sharon Macedo.

## Typists

*Seated:* Elaine Goyette; *standing:* Sharon Curry, Yolanda Raudonaitis, Susan Coutinho.

## Art

Mara Golub, Editor; Maryjane Souza, Sandra Timms.

## Sports

*Sports Editors:* David Fowle, Lucy Harriman.

## Photography

Ira Israel, Stephen Gadomski, Editor; Stephen Rechter.

*Front:* Andrea Leontire, Miss Constance Hindle, John Hughes, Andrew Miller, Donna Pedro.

# National Honor Society

*President* ..... Andrew Miller

*Vice President* ..... John Hughes

*Secretary* ..... Donna Pedro

*Treasurer* ..... Andrea Leontire

*Advisor* ..... Miss Constance Hindle

The New Bedford High School Chapter of the National Honor Society consists of Juniors and Seniors who have shown they meet the high standards of scholarship, leadership, service, and character set by the National Honor Society. The officers of the Honor Society participated in a regional conference at Bishop Connolly High. Plans were made to exchange students for a day with other area high schools. The Honor Society also sponsored a tutorial program that provided help for students who wanted it. The annual fall and spring inductions were held under the guidance of Miss Hindle, the new advisor. A highlight of the year was the Honor Society party.

*Front row:* Joanne DaCosta, Gail Kenyon, Maria Silva, Susan Mann, Elizabeth Portnoy, Lee Bywell; *second row:* Maria Figueiredo, Kathryn Chase, Carol Wojtowicz, Jeannette Renoir, Patricia Whitaker, Linda Hartley, Niki Athans, Kathleen Goes, Judy Kieltyka, Sharon Macedo; *third row:* Anne Adamowicz, Juliet Isidoro, Susan Paczosa, Patricia Silva, John Warters, Paul Blecharczyk, John Pelczarski, Robert Bain, Stuart Dedopoulos, Mervyn Hamer, Howard Saal, Caryn Canto.

*Front row:* David Fowle, Maria Branquinho, Natalie Sousa, Joan Sladewski, David Gottesman, Sheila Morris, Roberta Godber, Mara Golub, Leonard Ventura; *second row:* Philomena Abreu, Nancy Murphy, Diane Entwistle, Patricia Robitaille, Pauline Brault, Gail Larsen, Joan Hughes, Gail Machado, Lily St. Pierre, Maria Cardoso, Dolores Serode; *third row:* Linda Silver, Donna White, Gayle Golenski, Steven Lowe, Richard Cembalisty, Andrew Martin, Thomas Duval, Thomas Lisak, Kenneth Mello, Donna Adams, Nancy Kenyon, Ann Szydlowski, Christine L'Heureux.

# Senior Steering Committee

*President* ..... Joe Carreiro
*Vice President* ..... Paul Silva
*Secretary* ..... Niki Athans
*Treasurer* ..... Debra Normandin
*Advisor* ..... Miss Helen L. O'Brien

The Senior Steering Committee consisted of four class officers and a representative from each Senior homeroom. The committee is responsible for handling all class projects such as payment of class dues, classbooks, cap and gown measurements. They also handled the many details concerning the banquet, prom, and class elections for various award representatives.

Paul Silva, Niki Athans, Debra Normandin, Joe Carreiro.

*Kneeling:* Susan Ventura, Rhonda Miller, Lynn Sleight; *standing:* Lynn LeFrancois, Cheryl Sylvia, Susan Isherwood, Susan Paczosa, Carol Mazewski, Sharon Baptiste.

*Kneeling:* Phyllis Bakerink, Joyce Gomes, Nancy Adams; *standing:* Pauline Parker, Patricia Banks, Anne Udell, Cynthia Jennings, Sharon Curry, Linda Hartley.

*Officers:* Susan Ventura, Mary-Beth Shepley, Marshall Lukoff, Pamela Souza.

# Student Council

*President* ..... Mary-Beth Shepley
*Vice President* ..... Marshall Lukoff
*Secretary* ..... Pamela Souza
*Treasurer* ..... Susan Ventura
*Advisor* ..... Mr. Frederick Cole

The Student Council is just what its name implies; a group of students who meet as a council for the benefit of the student body. Its members take charge of the elections of all class officers. Throughout the year, council members could be found selling bookcovers, thesis covers, pens, and refreshments at home basketball games.

This year, the Council revised the Student Handbook, which is given to the sophomores, and conducted a "Beautify our School" Campaign with the help of Mr. Gracia. A dance was also held in January to help raise scholarship funds.

*First row:* Nancy Golas, Paula Zimon, Susan Isherwood, Mary Aalfs, Nancy Douglas; *second row:* James Oliveira, Chloe Ponichtera, Nancy Kenyon, Linda Taylor, Joe Carreiro.

# Girls' Welfare League

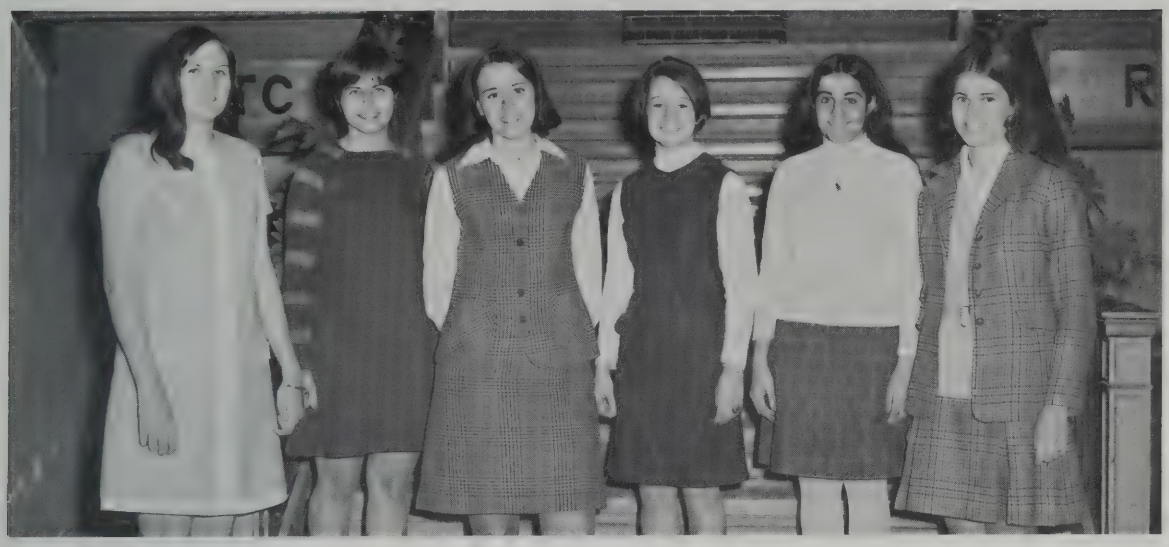

Deborah King, Pamela Souza, Anne Udell, Joan Sladewski, Andrea Leontire, Mary Aalfs.

*President* ..... Anne Udell
*Vice President* ..... Pamela Souza
*Secretary* ..... Joan Sladewski
*Treasurer* ..... Deborah King
*Tray Favors* ..... Mary Aalfs
*City Mission* ..... Andrea Leontire
*Advisor* ..... Miss Helen L. O'Brien

The Girls' Welfare League is a select group of twenty-four senior and twelve junior girls, chosen on the basis of character, dependability, and willingness to serve the school and community. These girls make colorful tray favors for the area hospitals, and make weekly visits to the City Mission.

The league held a faculty coffee hour honoring Elizabeth Guia and Roberto Roccato, our exchange students, and two very successful parties for the children at the mission at Easter and Christmas.

The annual Girls' League Ball, was one of the high points on this year's social calendar.

*First row:* Susan Ventura, Phyllis Bakerink, Cynthia Jennings, Elizabeth Guia; *second row:* Susan Mann, Roberta Godber, Patricia Banks, Joan Hughes; *third row:* Randee Bloomberg, Diana Sylvia, Paula Zimon, Jane Acucena.

# Key Club

*President* ..... Michael Gula
*Vice President* ..... Andrew Miller
*Secretary* ..... Curtiss Brown
*Treasurer* ..... Armand Query
*Senior Board* ..... Gerald Freedman
*Junior Board* ..... Paul Livramento
*Advisor* ..... Mr. John Viveiros

In accordance with their motto, "we build," this year's Key Club has built itself into one of the most active and civic-minded groups in the school.

The traditional activities which the club sponsors, such as our Durfee Bonfire, Canned Food Drive, Car Wash and Faculty vs. Key Club Basketball Game were extremely successful. In addition, the club members held an interclub meeting, served as ushers for Senator Kennedy's visit, and sponsored a Korean Orphan.

The Key Club boys are indeed a credit to the class, due to their service to both school and community.

*Seated:* Michael Gula; *standing:* Curtiss Brown, Gerald Freedman, Paul Livramento, Andrew Miller, Armand Query.

*First row:* Charles Horvitz, Ira Israel, Scott Kisner, Gilbert Soares; *second row:* Mervyn Hamer, Leonard Costa, Frank Olejarz, Jeffrey Lipsitt.

# Alpha Debating Society

*President* ..... John Hughes
*Vice President* ..... Mary Aalfs
*Secretary* ..... Evelyn Heyman
*Treasurer* ..... Andrew Ponichtera
*Advisor* ..... Mr. John Borowicz

The Debating Society participated in interscholastic debates within the Narragansett Debating League. Public speaking ability and forensic skills were developed through both the league debates and practice debates within the club. Members of the Debating Society attended the Boston College Speech Festival where they observed debates and took part in group discussions about debate techniques. Several members of the Debating Society represented New Bedford High School in the American Legion's speech contest.

*Seated:* Andrew Ponichtera, John Hughes, Mr. John Borowicz, Mary Aalfs, Evelyn Heyman; *standing:* Paula Zimon, Michael Gula, John Pelczarski, Ronald Pires, Lee Bywell.

# Drama Club

*President* ..... Andrew Martin
*Vice President* ..... Joe Carreiro
*Secretary* ..... Marilyn Dyer
*Treasurer* ..... Clara Sylvia
*Advisors* ..... Mrs. Roberta Sawyer
Miss Beverly Bizzarro

The Senior members of this year's Drama Club proved themselves exceptionally talented in their two productions. "Readin', Writin' and 'Rithmatic", an amusing farce, was presented for the entertainment of the student body. Later in the year the public was invited to their performance of "Bye Bye Birdie." This very successful presentation marked the first time a Broadway musical was chosen by the Drama Club for their annual spring production.

The members of the club provided the capital needed for these productions by having numerous bake and candy sales.

Clara Sylvia, Joe Carreiro, Andrew Martin, Marilyn Dyer.

*Front row:* Sheila Morris, Gail Kenyon, Elizabeth Portnoy, Patricia Sardinha, Gary Alegre, Chloe Ponichtera, Jane Rudnik, Susan Paczosa, Diane Carter; *middle row:* Ann Landau, Maureen Benjamin, Roberta Godber, Gail Cohen, Linda Bastien, Niki Athans, Carol Mazewski, Pauline Brault, Gary Genard, Linda Pinto, Roberto Roccato, Michael Gula, Patricia Silva, Brenda Barksdale, Joan Whitehead, Lucy Harriman, Diane Entwhistle, Eileen McNeil, Linda Irwin, Audrey Quail; *back row:* Eva Desjeunes, Margaret Medeiros, Carolyn King, Linda Dahlberg, Gail Larsen, Caryn Canto.

# Alpha Staff

*First row:* Linda Pinto, Pauline Brault, Carolyn Polar; *second row:* Robert Roderiques, Thomas Lisak.

| | |
|---|---|
| *Editor-in-Chief* | Pauline Brault |
| *Assistant Editor* | Thomas Lisak |
| *Assistant Editor* | Carolyn Polar |
| *Art Chairman* | Linda Pinto |
| *Artists* | Robert Roderiques |
| | Dawn Hutchinson |
| *Typists* | Mary Anne Coyne |
| | Jo-Ann Larsen |
| *Advisor* | Mr. Robert Marland |

Alpha, the school's literary magazine is designed to encourage creative writing by the student body. All poems, essays, and short stories submitted by interested students were given serious consideration. The "Alpha" staff feels it is a valuable experience for a student to see his own work in print. Their endeavors brought to publication a spring issue of Alpha featuring the best of the submitted material.

*First row:* Ruth Ruela, Joan Walker, Ada Hahn; *second row:* Janet Balandyk, Ruth Rosenthal, Clara Sylvia; *third row:* Paula Zimon, Leonard Jackson, Cathryn Raposa; *fourth row:* Alan Weinshel, Stephen Weitzman.

# Crimson Courier

The Crimson Courier is published through the efforts of a group of N.B.H.S. Latin scholars. The paper incorporates school, sports, and community news, in addition to the literary efforts of students. This staff proved to be very talented and conscientious.

# Business Club

*Seated:* Sophia Kalogredis, Cynthia Peltier, Joanne L'Heureux, Cynthia Marcotte, Mildred Solomon; *standing:* Rosemary Baker, Henry Damn, Martha Augustyn, Paul LaBrode, Leonard Costa, Mrs. Vilda Miles, Douglas Irwin, Gary DesLauriers.

The Business Club, a new organization this year, was formed in order to provide students with educational, vocational, and leadership experience in the business field. Members of the club developed an understanding of our business and economic system through personal contact with the business world. By selling jewelry, the club introduced a different fund raising project into the school.

*Front to back:* Leonard Jackson, Ada Hahn, Brenda Miles, Ruth Ruela.

# Latin Club

*President* ..... Leonard Jackson

*Vice President* ..... Ada Hahn

*Secretary* ..... Brenda Miles

*Treasurer* ..... Ruth Ruela

*Advisor* ..... Miss Rosalie Ferreira

Students interested in studying Rome and the Romans beyond the classroom make up the Latin Club. This year they were under the direction of a new advisor, Miss Ferreira. Their activities were highlighted by a trip to the Museum of Fine Arts in Boston.

*First row:* Joan Walker, Clara Sylvia, Maria Rezendes, Paula Bramwell, Ruth Rosenthal, Gayle Kroudvird; *second row:* Stephen Weitzman, Alan Weinshel, Robert Rosenberg, Robert Raposa, Cathryn Raposa.

Joan Brierley, Pauline Brault, Maureen Taylor.

# French Club

*President* ..... Maureen Taylor

*Secretary* ..... Pauline Brault

*Treasurer* ..... Joan Brierley

*Advisor* ..... Mr. Ronald Nolin

The annual Mardi Gras was the high point of the year for the French Club members. This colorful festival proved both entertaining and educational, and helped to give the members an insight into French culture and civilization.

Donna Adams, Jeannette Renoir, Donna Raymond, Linda Irwin, Rhonda Miller.

# Portuguese Pan-American Club

Luisette Lemos, Roselinda Lemos, Albert Grenier, Michael Liberty.

*President* ..... Michael Liberty

*Vice President* ..... Albert Grenier

*Secretary* ..... Roselinda Lemos

*Treasurer* ..... Luisette Lemos

*Advisor*..... Mr. Ronald Medeiros

Holding bi-monthly meetings, the Portuguese Pan-American Club strives to promote better understanding of Portugal and its culture. They attempt to thus bring about better Portuguese-American relationships. Club members regularly view films and attend conventions. The club also presented a talent show with performances by the club members.

*First row:* Gail Monteiro, Brenda Perry, Bonita Allen, Pamela Pereira, Kathryn Smith; *second row:* Maureen Bumpus, Denise Barbosa, Lorraine Sa, Pauline Parker, Michelle Seales; *third row:* Joe Carreiro, Joseph Santos, Kenneth DeSilva, Louis Vieira, Edward Verissimo.

*Front row:* Maria Figueiredo, Maria Silva, Natalie Sousa, Beth Washburn, Roberta Lobo; *second row:* Donna Pequita, Judith Sylvia, Maria Fernandes, Barbara Lipsett, Brenda Doyle; *third row:* Elizabeth Santos, Susanne Costa, Donna Adams, Juliet Isidoro, Maria Cardoso.

# American Field Service

Lois Wanat, Elizabeth Santos, Maria Fernandes.

President ..... Elizabeth Santos

Vice President ..... Lois Wanat

Secretary-Treasurer ..... Madeline Fernandes

Advisor ..... Miss Pauline Rainville

"Walk together, talk together, O ye peoples of the earth, then and only then shall ye have peace."

This Sanskrit verse is the American Field Service motto. Members of the New Bedford High School chapter uphold this motto by raising money to help finance the passage of a NBH student to a foreign country. It is felt that the Americans Abroad program can bring students to a better understanding of people.

*First row:* Donna Pedro, Elizabeth Portnoy, Roberto Roccato, Elizabeth Guia, Maria Cardoso; *second row:* Diane Entwistle, Patricia Whitaker, Judy Kieltyka, Sharon Macedo, Joanne DaCosta; *third row:* Ruby Bulotsky, Donna Pequita, Margaret Medeiros, Caryn Canto.

# Future Teachers of America

Ann Landau, Joanne Wholley, Gail Larsen.

President ..... Joanne Wholley

Vice President ..... Frances Seed

Secretary ..... Gail Larsen

Treasurer ..... Ann Landau

Advisor .....Mrs. Rose Souza

The purpose of this organization is to encourage students interested in teaching and to familiarize them with the many facets of this profession. The club hosted guest speakers who acquainted the girls with the qualifications needed for work in this field.

The members' participation in tutorial programs at the Pilgrim United Church and the Union Baptist Church was greatly appreciated and highly beneficial to both the proctors and their tutoring charges.

*First row:* Debra Normandin, Jeannette Renoir, Sharon Feingold, Judy Kieltyka, Beverly Weinstein; *second row:* Susan Santangelo, Judith Souza, Gayle Golenski, Juliet Isidoro; *third row:* Nancy Kenyon, Linda Taylor, Beverly Marsh, Patricia Murphy.

*First row:* Diane Bolduc, Linda Irwin, Gail Kenyon, Natalie Sousa; *second row:* Michelle Mathews, Judith Sylvia, Cynthia Cardoso, Maureen Taylor; *third row:* Elizabeth Santos, Maria Fernandes, Patricia Seed, Donna Adams; *fourth row:* Diane Entwistle, Carol Wojtowicz, Carolyn Polar, Lucy Harriman.

*Seated:* Patricia Sardinha; *standing:* Jane Acucena, Sharon Feingold, Susan Roy, Sharon Macedo, Cynthia Jennings.

# Future Nurses' Club

*President* ..... Patricia Sardinha
*First Vice President* ..... Sharon Feingold
*Second Vice President* ..... Susan Roy
*Secretary* ..... Cynthia Jennings
*Treasurer* ..... Jane Acucena
*Historian* ..... Sharon Macedo
*Advisor* ..... Mrs. Isabelle Simpson

The Future Nurses' Club is a group of girls interested in the nursing profession. Informative guest speakers and working in the nurse's office gave the girls new insights into the duties of a nurse. As one of their activities the Future Nurses' Club sponsored a Christmas party for the children at the Retarded Children's Clinic. The members also conducted cake sales to raise money for their activities.

*First row:* Dorothy Westgate, Donna Talbot, Joanne DaCosta, Susan Arabasz; *second row:* Diana Sylvia, Geraldine Vaughan, Reisha Garbatsky, Janice DeCicco; *third row:* Randee Bloomberg, Barbara Valentine, Deborah Haskell, Susan McCullough, Lynne Beaulieu.

# Afro-American Historical Society

*Sitting:* James Lopes; *standing:* Justa Gomes, Cecelia Costa, Nina Rose, Clara Silva.

*President* ..... James Lopes
*Vice President* ..... Paul Livramento
*Secretary* ..... Nina Rose
*Treasurer* ..... Clara Sylvia
*Advisor* ..... Mr. John Robinson

The Afro-American Historical Society, a new organization in the school, is open to all Juniors and Seniors interested in Afro-American history and culture. The club promoted knowledge of Afro-American culture by sponsoring an auditorium program and by maintaining a bulletin board. Members participated in group discussions and invited guest speakers to address the club.

# Science Club

*President* ..... Stephen Dias
*Vice President* ..... Howard Saal
*Secretary* ..... Paul St. Pierre
*Treasurer* ..... Steven Lowe
*Advisor* ..... William B. Markey

Members of the Science Club share a common interest in the physical sciences. The club visited the Edison Power Plant and WTEV. The weather station in the front lobby was repaired and maintained by members of the Club.

*Left to right:* Paul St. Pierre, John Pelczarski, Howard Saal, Jack Ganis, Stuart Dedopoulos, Stephen Dias, Steven Lowe.

---

*First row:* James Lopes, Sharon Santos, David Fowle; *second row:* John Pelczarski, John Hughes.

# Biology Club

*President* ..... David Fowle
*Vice President* ..... James Lopes
*Secretary* ..... Sharon Santos
*Treasurer* ..... Kenneth Ainsley
*Advisor* ..... Mrs. Virginia Sherbino

The Biology Club, a group of students interested in the study of living things, extended their knowledge through field trips and speakers. Included among their activities were field trips to Harvard's Agassiz Museum, Boston's Museum of Science and Planetarium, the Health Department Clinic, Brown University, and the Woods Hole Oceanographic Institute. The Biology Club's many activities made this an enjoyable and profitable year for its members.

Lois Wanat, Mervyn Hamer.

# Mathematics Club

The Math Club is a small organization devoted to the study of higher mathematics. As an academic group, the members meet with Miss Ruth Perry, their advisor, and discuss various topics of math.

---

# Engineers' Club

*President* ..... Leonard Costa

*Vice President* ..... Steven Lowe

*Secretary* ..... John Santos

*Treasurer* ..... Stephen Rechter

*Advisor* ..... Mr. Paul Maty

The Engineer's Club is a group of drafting students with an interest in engineering. Meeting with Mr. Maty, the club planned numerous field trips. Included in these was a trip to the Physics department of S.M.T.I.

*First row:* Steven Lowe, Stephen Rechter, Leonard Costa; *second row:* Mervyn Hamer, Raymond Tetreault, Ralph Castino, Mark Linkiewicz; *third row:* Paul St. Pierre, Jack Ganis, Charles Horvitz, Ira Israel; *fourth row:* John Pelczarski, Mark Alfant, Mark Eisenberg.

Steven Lowe, Paul St. Pierre, Walter Dziordz.

# Chess Club

*President* ..... Paul St. Pierre
*Vice President* ..... David Walker
*Secretary* ..... Walter Dziordz
*Treasurer* ..... Edward Mederios
*Advisor* ..... Mr. Elzear Bjuhr

The members of the Chess Club met weekly to compete in inter-club matches and to sharpen their skill at the difficult game of chess.

---

# Herodotus Club

*President* ..... Raymond Belliveau
*Vice President* ..... Joseph Oliver
*Secretary* ..... Eileen McNeil
*Advisor* ..... Mr. Edmund M. Tavares

The Herodotus Club added a new dimension to the study of history with their use of the Simulex. The Simulex is a game simulating the tense situation in the Middle East with every effort being made to ensure accuracy and authenticity. The personality, character, and power of the people and countries involved are taken into account. The Herodotus Club also visited Harvard Museum, in order to deepen their sense of the past.

*First row:* Mildred Solomon, Sharon Joia, Eileen McNeil, Brenda Barksdale; *second row:* Joseph Oliver, Raymond Belliveau, Douglas Irwin, Brian Perry; *third row:* John Ponte, Bob Santos, Jack Ganis, Louis Vieira; *fourth row:* John Pelczarski, Stuart Dedopoulos, Howard Saal.

William Letendre, Joe Carreiro, Gene Allison, Gary Thomasset.

# Traffic Squad

*Chief* ..... Joe Carreiro

*Assistant Chiefs* ..... Edward Correia
Gary Thomasset
William Letendre

*Advisor* ..... Mr. Paul Maty

The Traffic Squad works in cooperation with the assistant principals to enforce school rules and regulations. Members patrol the corridors during passing periods, lunch shifts, and auditoriums to maintain order. This group has done an admirable job throughout the year.

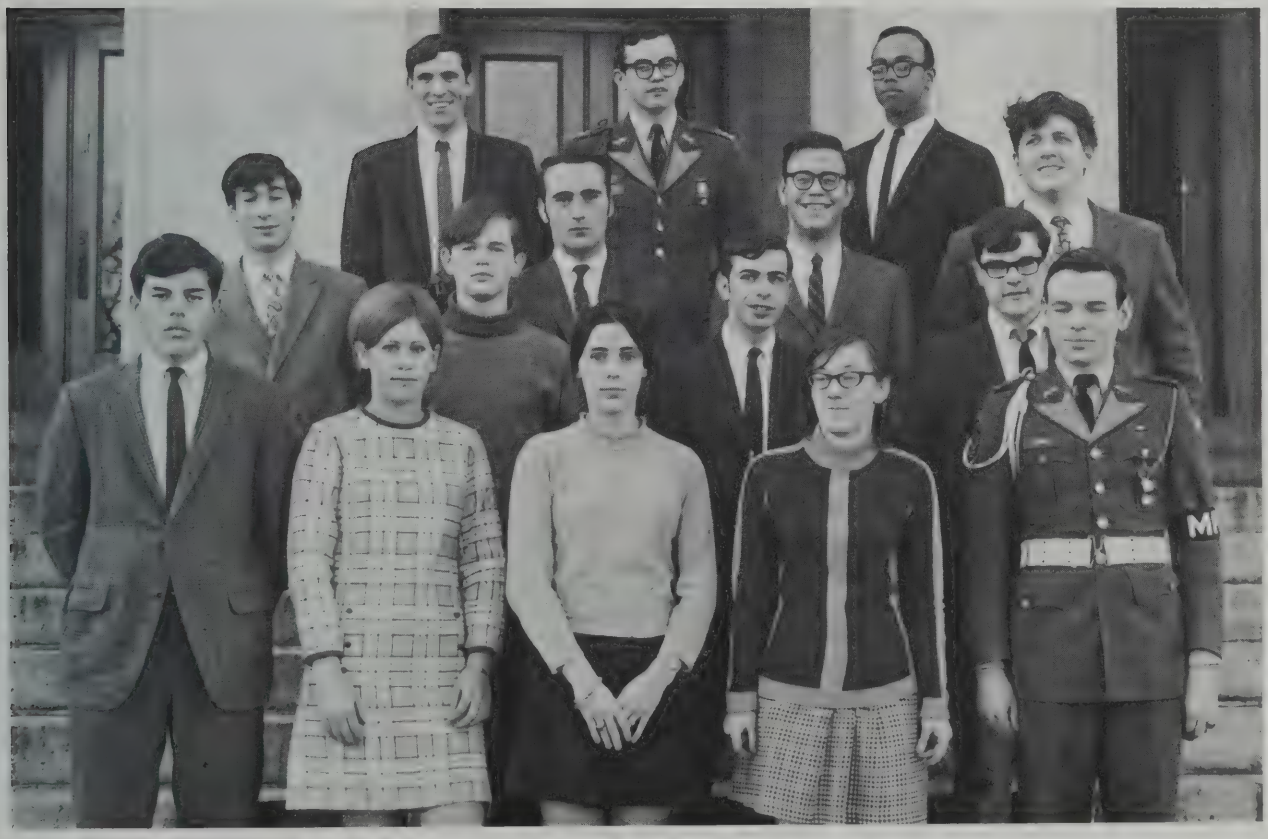

*Front row:* John Santos, Peggy Lareau, Nancy Randall, Susan Richards, Brian Perry; *second row:* David Critchley, Steven Lamarche, Robert Chaplin; *third row:* Caesar Marcelino, Gary DesLauriers, Steven Pinto, Stephen Gadomski; *fourth row:* Arthur Robillard, Gene Allison, David Peters.

*Seated:* Gary Alegre, Leonard Duarte; *standing:* Joan Souza, Karen Faria, Cheryl Mellor.

# Art Club

The Art Club was established to give students with exceptional artistic talent the opportunity to work together in an informal atmosphere. Any member is allowed to use the facilities of the art room after school and to benefit from the personal instruction of Mr. Walter Owen.

---

# School Savings Staff

*Chairman*
Paula Zimon

*Advisor*
Miss Helen L. O'Brien

*Seated:* Susan Ventura, Paula Zimon; *standing:* Joan Hughes, Cynthia Jennings, Nancy Adams, Gerald Freedman, Pamela Souza.

The School Savings Staff tries to encourage the habit of weekly saving through the sale of Savings Stamps and E Bonds. This savings stamp project which started as the War Emergency Program during World War II is now an active project in our peace time living.

# Junior Counselors

*Front:* Donna Pedro, Beverly Weinstein, James Oliveira, Stephen Rechter, Paula Oliveira, Elizabeth Santos; *second row:* Audrey Quail, Maureen Taylor, Patricia Banks, Margaret Medeiros, Susan Santangelo, Linda Bastien.

The students chosen as Junior Counselors assume the responsibility of the pupil inventory cards and other Guidance Office forms. They keep the students informed of any pertinent information available in the Guidance Office.

---

Joyce Ramsbottom, Philomena Abreu, Johanna Bianco, Annette Gallant.

# Guidance Office Aides

These aides are indispensable to the smooth operation of our Guidance Office. Their assistance in clerical work proved to be of great value to the office.

# Student Assistants

## PUPIL PERSONNEL

*Seated:* Janice Dutra; *standing:* Sharon Cravinho.

The Pupil Personnel Office supervises the New Bedford School Department Testing Program. The assistants in this office correct tests and aid in the operation of the calculating machines.

The various office aides are of invaluable assistance to the administrative offices in the school. All these students volunteer their services during their study periods.

## MAIN OFFICE AIDES

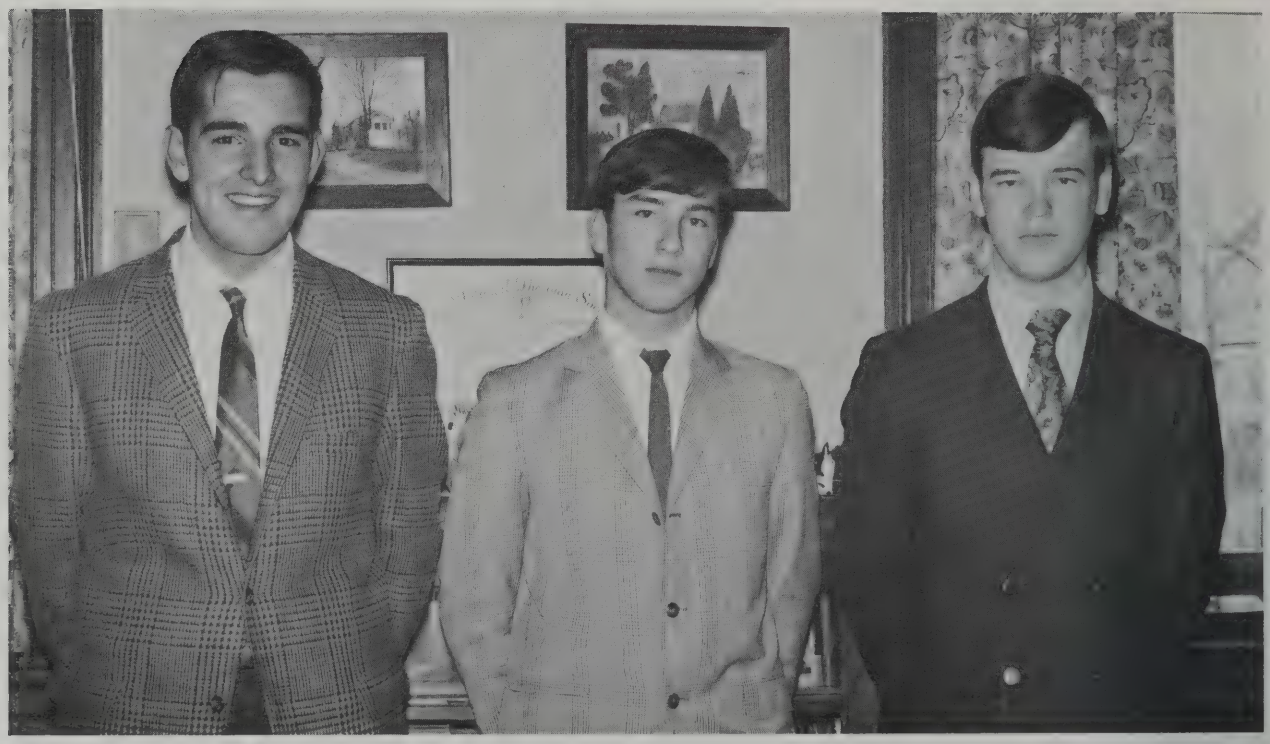

Mark Linkiewicz, Edward Koska, Carl Ashworth.

## EAST OFFICE AIDES

*Seated:* Louis Viera, Mary Aalfs; *standing:* Michelle Mathews, Pamela Souza, Bonnie LaBarge, Ann Landau, Nancy Furtado, Joyce Wilkinson, Carol Mazewski, Marilyn Dyer.

## WEST OFFICE AIDES

*Seated:* Nancy Kenyon, Sandra St. Onge, Esmeralda Rodrigues, Mrs. Sylvia Amaral; *standing:* Roberta Sylvia, Beverly Weinstein, Donna Talbot, Fatima Sylvia, Phyllis Bakerink, Katherine LaFleur, Marlene Cournoyer, Justa Gomes, Cecelia Costa, Susan Santangelo, Joyce Gomes.

# Library Aides

Susan Arabasz, Susan Mann, Linda Hartley, Kathleen Goes, Martha Augustyn, Sophia Kalogredis, Miss M. Stocker, Patricia Silva, Linda Taylor.

During their free periods, these girls served as assistant librarians. They were taught to perform all the tasks involved in library work, and were a great help to Miss Stocker, our librarian.

---

# Projectionists

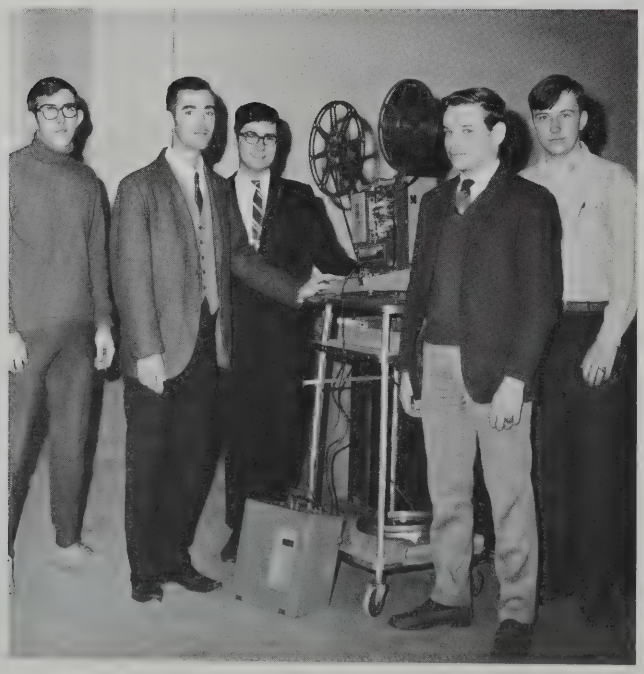

Leonard Costa, Douglas DeGrace, David Avila, Brian Perry, Bernard Buraczenski.

Carol Mazewski, Arthur Gerard.

# Handbell Choir

Mrs. Katherine Castino, Diane Entwistle, Joan Whitehead, Joanne Wholley, Kathleen Goes, Marilyn Dyer, Carolyn Polar, Bruce Plummer, Patricia Seed, Carol Wojtowicz.

# Organ Club

*Seated:* Marilyn Dyer; *standing:* Rhonda MacDonald, Linda Bastien, Davis Balestracci, Gary Thomasset, Audrey Quail.

*President* ..... Gary Thomasset

*Vice President* ..... Davis Balestracci

*Secretary-Treasurer* ..... Rhonda MacDonald

The Organ Club's program of activities included guest speakers, field trips, and student recitals. Club members took field trips to view other organs. Gary Thomasset, the president of the Organ Club, was our talented accompanist during assembly periods.

# Vocal Music

## Auditorium Chorus

*First row:* Edward Da Rocha, Bruce Plummer, Brenda Barksdale, Patricia Seed, Diane Entwistle, Kathleen Goes, Marilyn Dyer, Gary Thomasset; *second row:* Theresa Macedo, Loretta Blake, Christine Banas, Patricia Cieplik, Nancy Metro, Joann Brierley; *third row:* Leonard Bendiksen, Davis Balestracci, Francisco Tolentino, Martin Conceicao, Jeffrey Souza, William Ward.

This year the vocal music department presented many varied and interesting programs. Students under the direction of Mrs. Katherine Castino and Miss Janet Ratcliffe entertained throughout the year as they demonstrated their musical talent.

The Auditorium Chorus performed at the assemblies presenting a patriotic song at the beginning of the program. Members of the chorus rehearsed several times a week, and gave a concert for the D.A.R.

The Concert Chorale and the Handbell Choir often performed together for the entertainment of various civic organizations in the city. The members of the Chorale are all musically talented and versatile, and were selected by Mrs. Castino.

N.B.H.S. was well represented at the District Concert. Seven Seniors attended, six in the chorus and one in the band. We were also represented in the All-State Chorus. Two Seniors auditioned and were selected at Boston University.

# Concert Chorale

*First row:* Joan Whitehead, Mary-Beth Shepley, Linda Irwin; *second row:* Paul Brightman, Marilyn Dyer, Francisco Tolentino, Bruce Plummer, Patricia Seed; *third row:* Wesley Jocks, Kurt Gent, Deborah King, Lucy Harriman, David Avila, Davis Balestracci.

## State Participants

Gerald Costa, Patricia Seed, Bruce Plummer.

## District Participants

*Front to back:* Mary-Beth Shepley, Lucy Harriman, Joan Whitehead, Patricia Seed, James Oliveira, Bruce Plummer.

# Reserve Officers Training Corps

*Front:* Paul Coutinho; *rear:* Jose Felix, Joseph Thomas, Fred Gomes, Gary Souza, Michael Blais.

*Commander* ..... Andy Koczera

*Executive Officer* ..... Mike Liberty

*Adjutant (S-1)* ..... Albert Grenier

*Intelligence (S-2)* ..... Gene Allison

*Operations (S-3)* ..... Richard Cembalisty

*Supply (S-4)* ..... Albert Arruda

*Public Information Officer* ..... Wesley Jocks

The New Bedford High School Cadet Corps was founded in 1881 and has upheld a proud tradition throughout the succeeding years. The R.O.T.C. helps to develop discipline and respect for constituted authority in its members. This year marked the 50th anniversary of the federalization of the R.O.T.C. The annual R.O.T.C.-GAMS Ball was held on February 14, and Miss Jan Gonet was chosen as queen. In April, both the R.O.T.C. and GAMS sent units to Georgetown University in Washington, D.C. to participate in the East Coast High School Drill Competition.

*Front row:* Albert Grenier, Andrew Koczera, Michael Liberty; *second row:* Brian Perry, Wesley Jocks, Jonathan Barros, Gene Allison, Richard Cembalisty, Albert Arruda; *third row:* Walter Dziordz, Walter Oliver, Thomas Wagner, Joseph Santos, Alvie Ballard, William Watkins.

# Girls' Auxiliary Military Service

*Front:* Linda Correia; *second row:* Gail Monteiro, Diane Quintal, Jean Peters, Michelle Seales, Justa Gomes; *third row:* Francine Pina, Caroline Soares, Susan Vieira, Brenda Doyle, Janice Dutra, Deborah Dias, Kathryn Smith; *fourth row:* Marilyn Pina, Bonita Allen, Linda Burgo, Pauline Parker, Deborah Santos, Cecelia Costa; *fifth row:* Anita Lopes, Beatrice Metcalf, Sharon Joia.

*Battalion Commander* ..... Linda Correia

*Battalion Executive Officer* ..... Jean Peterson

*Adjutant Officer* ..... Justa Gomes

*Security Officer* ..... Michelle Seales

*Plans and Training Officer* ..... Diane Quintal

*Supply Officer* ..... Gail Monteiro

*Company Commanders* ..... Deborah Dias, Brenda Doyle, Janice Dutra, Pamela Perreira, Celia Costa, Marilyn Pina, Susan Vieira, and Bonita Allen.

*Executive Officers* ..... Pauline Parker, Francine Pina, Linda Burgo, Kathryn Smith, Caroline Soares, Beatrice Metcalf, Anita Lopes, Sharon Joia, Gail Monteiro, Denise Offley, and Deborah Santos.

The underlying objective of the Girls' Auxiliary Military Service is to instill the qualities of leadership and good citizenship in the girls. These girls marched in area parades on Veteran's Day and Memorial Day. The GAMS also assisted the R.O.T.C. in constructing an impressive float for the Veteran's Day Parade. This year's Drill Team again received the first place trophies in the Tri-Town Competition held in Wareham.

# N. B. H. S. Band

*First row:* Michael Amaral, Winston Bumpus, Victor Gonsalves, James Lopes, Allen Vieira, Bruce Kenworthy, Jonathan Feinstein, John Santos, Bruce Malita, Steven Soares; *second row:* Steven Moniz, John Preece, Nina Luiz, Anne Adamowicz, Susan Leach, Maureen Trahan, Joanne Brierley, Susan Isherwood, Rhonda MacDonald, Nancy Bonner, Rhonda Gallipeau; *third row:* David Saraiva, Paul Brightman, Romain Payant, Richard Baptiste, George Ladino, Paul Margeson, Stephen Dias, Robert Griffith, Dale Pickett, Gerald Costa, Michael Gula, Daniel Vaz; *fourth row:* Harold Cooper, Leonard Jackson, Mark Sheehan, Garry Siwik, Jeffery Pimental, Gerald Pimental, Robert Chandler, Alan Epstein, Steve Pickup, Steven Rodriques, Neil Smedstad; *fifth row:* Philip Lansky, Wesley Magoon, David Winsper, Carl Souza, William Ward, John Harrison, John Gonsalves, Stephen Morris, Jack Gomes, Thomas Rudnik, Gary Morias, Al Lavasseur.

The members of the band added a colorful and musical excitement with their presence at all football games. Due to extra practice time during school hours, the band adopted new marching formations, and added many new numbers to their repertoire. Under the direction of Mr. Roland Bessette and his assistant, Mr. Louis Silva, the band also participated at every assembly period.

Patricia Reed, Deborah Haskell, Donna Jasinski.

# Majorettes

*Clockwise - front:* Roberta Sylvia, Head Majorette; Susan Mann, Joan Hyland, Nancy Falcon, Deborah Phaneuf, Rosemary Neves, Nancy Douglas, Joan daCruz, Dorothy Crook.

The enthusiasm displayed by these majorettes greatly helped at rallies and football games to kindle spirit in the student body. Their long hours of practice resulted in precision and uniformity. The girls devised several new routines which they used in their half time performances, and they deserve much credit for their hard work.

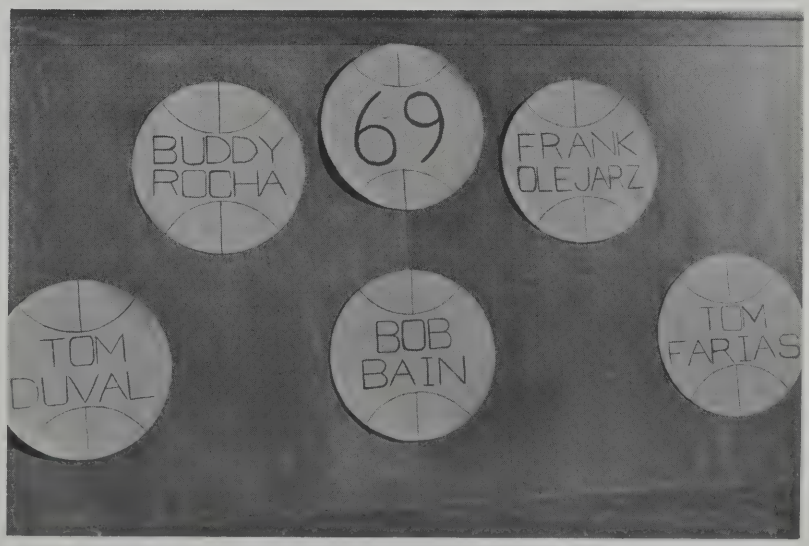
BUDDY ROCHA
69
FRANK OLEJARZ
TOM DUVAL
BOB BAIN
TOM FARIAS

4
65

# Sports

*"Victories that are easy are cheap -- those only are worth having which come as the result of hard work."*

# Cheerleaders

*Center:* Roberta Godber; *clockwise:* Cynthia Taylor, Andrea Leontire, Donna Talbot, Paula Zimon, Mary Aalfs (head), Paulette Bouchard, Cheryl Mellor, Joan Sladewski, Susan Russell.

This year's cheerleaders were a group of ten, energetic and vivacious girls. They worked hard at the rallies, bonfires, and games to stir up enthusiasm and school spirit.

The senior members of the squad attended Camp All-American in the summer, and brought back many new ideas. All ten girls spent long hours during the summer and throughout the school year practicing their routines and composing original songs and cheers. Roberta Godber added sparkle to various cheers by also performing as tumbler for the group.

The Cheerleaders' Dance, held in November, honored Paula Oliveira as queen, and Daniel Riley as king, and the proceeds were used toward a scholarship for a worthy athlete.

*Seated:* Anne Udell, Deborah King; *standing:* Donna Pedro, Lee Bywell.

# Pep Club

*President* ..... Donna Pedro

*Vice President* ..... Lee Bywell

*Secretary* ..... Anne Udell

*Treasurer* ..... Deborah King

*Advisor* ..... Mrs. Pauline Amaral

Evidence of the hard-working Pep Club could be seen throughout the school at all times of the year. The Senior members could be found working behind the scenes decorating or on the stage acting in our football rallies; plastering the walls with "Go Whalers" or "Bang Stang" signs; leading cheers at all the games and rallies.

In their efforts they hoped to bolster both team and school spirit, their energetic support of the school and its athletic endeavors is a fine example of the "Spirit of 69."

*First row:* Pamela Souza, Nancy Furtado, Joanne DaCosta, Ruby Bulotsky, Carol Wojtowicz; *second row:* Sheila Morris, Karen Frey, Patricia Seed, Marilyn Dyer, Carolyn Polar, Eva DesJeunes, Elizabeth Portnoy, Caryn Canto; *third row:* Patricia Sardhina, Elizabeth Guia, Joan Hughes, Linda Taylor, Gail Kenyon, Margaret Medeiros, Judy Kieltyka, Sharon Macedo.

*First row:* Lynne LeFrancois, Rosalinda Lemos, Cheryl Sylvia, Sharon Curry, Paula Oliveira, Gail Machado, Catherine Graca; *second row:* Lynn Sleight, Luisette Lemos, Patricia Robitaille, Geraldine Vaughn, Patricia Slowik, Mary Ann Preece; *third row:* Gayle Golenski, Denise Barbosa, Diane Xintaras, Ingrid Bergeron, Linda Carreiro, Sharon Baptiste, Randee Bloomberg; *fourth row:* Beth Washburn, Nancy Murphy, Donna Poirier, Diana Sylvia, Diana Gallant, Deborah Haskell, Reisha Garbatsky.

*First row:* Beverly Weinstein, Phyllis Bakerink, Susan Isherwood, Joyce McConnville, Donna Raymond, Debra Normandin, Joyce Gomes, Susan Santangelo, Janice Cormier; *second row:* Lucy Harriman, Judith Sylvia, Pauline Brault, Linda Pinto, Patricia Banks, Deborah Rogers, Kathy Hesketh; *third row:* Susan McCullough, Niki Athans, Carol Mazewski, Beverly Marsh, Janice Souza, Cynthia Cardosa, Charlene Ryder, Nancy Randall; *fourth row:* Maureen Benjamin, Gail Larsen, Ann Landau, Patricia Murphy, Joanne Wholley, Madeline Fernandes, Elizabeth Santos, Donna Pequita.

Gary Brightman, Stephen Gadomski, Robert Kay, Joe Carreiro, Jack Ganis.

# Beanie Boys

*President* ..... Steven Gadomski

*Vice President* ..... Joe Carreiro

*Vice President* ..... Robert Kay

*Vice President* .... Gary Brightman

*Treasurer* ..... Jack Ganis

*Advisor* ..... Mr. Henry Saltzman

Perhaps the most enthusiastic supporters of our athletic teams were the Beanie Boys. Their many money raising campaigns were for the benefit of the teams. Besides peddling the omnipresent stickers and pins, the Beanies also published "The Crimson Pride" and leaflets containing pictures of the games.

Their funds were used to buy gold watches, awarded to each member of our undefeated football team, and to send promising basketball players to Bob Cousy Camp.

*First Row:* Steven Mazza, Robert Kay Paul Coutinho, Gary DesLauriers, Henry Damn, Douglas Irwin, Daniel Vaz, Jeffrey Lipsitt; *second row:* Carl Cohen, Dennis Cuhna, Leonard Costa, Edward Jata, Andrew Meade, James Camacho, Robert Lemieux, Brian Perry; *third row:* Charles Horvitz, Raymond Tetrault, Scott Kisner, Gerald Freidman, Armand Query, Arthur Robillard, Gilbert Soares, Stephen Rechter, Steven Pinto; *fourth row:* Jack Ganis, Gerald Costa, Andre Gomes, David Dean, Mark Eisenberg, Robert Bain, Thomas Duval, Gary Brightman, Steven Gadomski; *fifth row:* Edward Verrissimo, Michael Gula, Howard Saal, Ira Israel, Bernard Buraczenski.

CONGRATULATIONS !!!
HOLY FAMILY HIGH!!

61
38
14
34

*First row:* Edward Pequita, Stephen Knowles, Thomas Farias, John Armando, Clarence Brooks, Wayne Pitts, Gary Haslam, Donald Girouard, Daniel Riley, Leonard Sylvia, Wayne Swift, Manager - Calvin Brooks; *second row:* David Arruda, Alan Zexter, Michael Shea, Lawrence Livramento, Patrick Walsh, Stephen Gomes, Walter Oliver, Leonard Ventura, Marshall Lukoff, Joseph Bernier, Brian Thomas, Michael Walker; *third row:* Dale Sopel, Thomas Spence, Wayne Leite, Ronald Labelle, Brian Rounseville, Michael Tavares, Thomas Reedy, Bruce Mansseur, David Greene, Fernando Gomes, Edwin Church, Brian Vieira.

# Football

This year's team was one of the best in school history. It's perfect season was marred only by a tie against Coyle of Taunton. Rebounding from last year's unsuccessful season, the team brought football supremacy to the area for the first time in many years. Victories over arch rivals Bishop Stang and Durfee brought to a close a most successful season.

FOOTBALL SCOREBOARD

| | |
|---|---|
| Lawrence Central Catholic | 40 - 6 |
| Boston Tech | 38 - 0 |
| Taunton | 54 - 12 |
| Boston College High | 13 - 0 |
| Coyle | 0 - 0 |
| Attleboro | 41 - 0 |
| Bishop Stang | 27 - 7 |
| B.M.C. Durfee | 13 - 6 |

*Kneeling:* Edward Pequita, Leonard Sylvia, John Armando, Wayne Swift, Donald Girouard, Clarence Brooks, David Greene, Joseph Bernier; *standing:* Stephen Knowles, Wayne Pitts, Thomas Farias, Daniel Riley, Gary Haslam, Walter Oliver, Leonard Ventura.

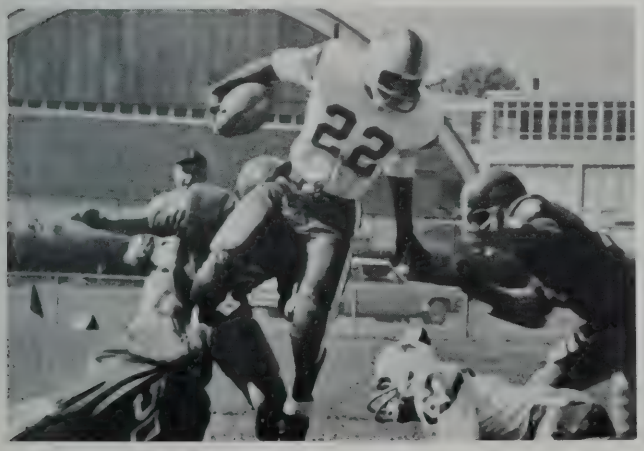

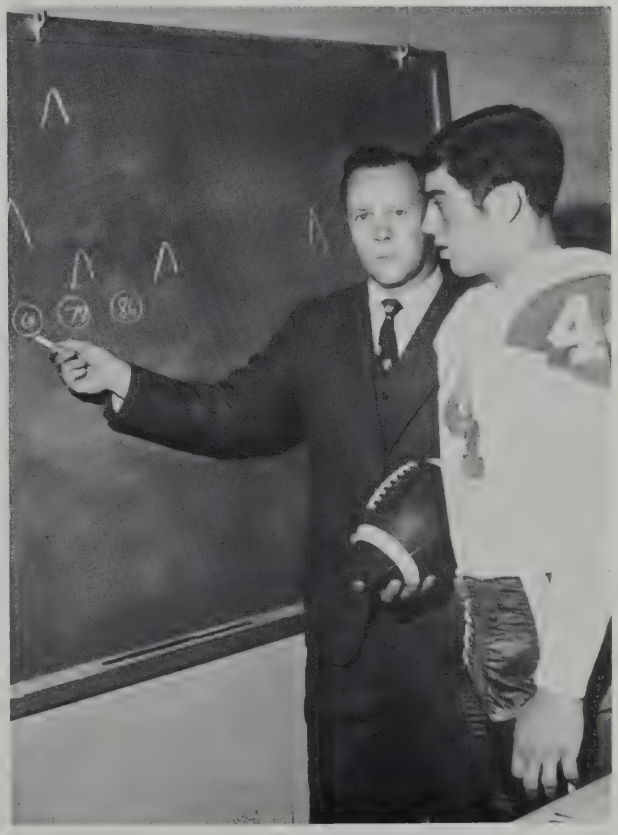

Director of athletics and head football coach, Joseph Bettencourt; Wayne Pitts, Captain.

*Front row:* Edward Rodriques, Paul Daffinee, Peter Schinas, William Bento, Frank Souza, Dennis Almeida; *second row:* Paul Souza, Manuel Matos, Bruce Moling, Bruce Carvalho, Leonard Duarte, Michael Bettencourt; *third row:* Dennis Correira, Brian Baptiste, Dennis Augustine, John Gonsalves, Daniel Sylvia, Walter Silvia, Thomas Holden, John Silva, Antonio Borges.

# Soccer

New Bedford High reigns again as champions of the Southeastern Massachusetts Soccer League for the fifth consecutive year. As such, the team earned the right to play in the Eastern Massachusetts Soccer Tournament where they reached the semi-finals. Their fine 12-2 record kept alive the winning tradition at N.B.H.S.

*Kneeling:* Dennis Correia, Dennis Almeida, William Bento, Leonard Duarte; *standing:* Daniel Sylvia, Walter Silvia, Bruce Carvalho.

RESERVED

*First row:* Coach Richard Ponte, Wayne Pitts, Leonard Sylvia, Leslie Marsh, Donald Girouard, Clarence Brooks, Asst. Coach Ralph Perry; *second row:* Charles DePina, Joseph Livramento, Gary Haslam, Antonio Costa, Otis Green, Carlos Ramos, Walter Oliver.

# Track

Coach Richard Ponte's Trackmen ran at a blistering pace through the Bristol County League with a fine 8-1 record. The record was highlighted by victories over Stang, Voke, Fairhaven, and Tabor Academy. The team also participated in the State Track Meet and the Boston B.A.A. track meet.

*Sitting:* Paul St. Pierre, Allen Ganeto, Antonio Costa, Joseph Livramento, Coach Ralph Perry; *standing:* Ronald Roy, Thomas Rocha, Joseph Frizado, Steven Rezendes, Stephen Caton, Clyde Robeiro, Michael Thomas, Dennis Livramento.

# Cross Country

The Cross Country Team, under Coach Ralph Perry, compiled a 3-4 record. The boys practiced long hours and exhibited the great sense of P-R-I-D-E in being an athlete for N.B.H.S. They closed out their season with an impressive victory over Durfee.

CROSS COUNTRY SCOREBOARD

| | |
|---|---|
| Coyle | 30 - 26 |
| Taunton | 21 - 34 |
| Old Rochester | 25 - 36 |
| Brockton | 48 - 15 |
| Bishop Stang | 33 - 22 |
| Somerset | 28 - 27 |
| Durfee | 20 - 35 |

Paul St. Pierre, Antonio Costa, Allen Ganeto, Joseph Livramento.

*Kneeling:* Michael Liberty, Gene Allison; *standing:* Andrew Koczera, Albert Arruda, Colonel Fleming, Richard Cembalisty, Albert Grenier.

# Riflery

The Rifle Team did exceptionally well against tough competition. The team, made up of R.O.T.C. members, recorded wins at Rogers High and Gloucester High Schools. Individual honors were taken by Mike Liberty. The squad also fired in the National All Army Matches and the Texas A & I National Invitational Junior Matches.

*Standing:* Sandy Bavaes (manager), Darlene Sylvia, Louise Guillette, Pamela Mason, Pat Mello, Pat Banks (captain), Lucy Harriman, Donna Meneze, Doreen Feliciano, Celianne Smith, Sue Lawton, (manager); *kneeling:* Lois Dupras, Janine Langlois, Ingrid Olsen, Janice Wisniewski, Doreen Dupras, Margie Romanski, Fran Howard, Cindy Kamienski.

# Girls' Basketball

The Girls' Basketball Team, spurred on by the determination and enthusiasm shown by all the girls, finished the year with a 7-7 record. The team participates in the Bristol County Girls' League and is coached by Mrs. Pauline Amaral.

The Girls' Volleyball Team, which is also coached by Mrs. Amaral, exhibited excellent team work and a will to win. These were important factors in the outcome of this 1969 season.

Gilbert Soares, Michael Shea, Severiano Rocha, Robert Bain, Frank Olejarz, Paul Amaral, Thomas Duval, Thomas Farias, Brian Thomas.

# Basketball

Re-entering the Bristol County League, the team, hard-hit by graduation, ran into stiff competition in the early half of the season. Being down at one point with one win and five losses, the boys fought back to earn a 9-5 league record and 9-7 over-all. The team lost a heart-breaker to Attleboro by 2 points in overtime, eliminating them from Tech Tournament consideration. Spirit and determination was the key to this successful campaign.

BASKETBALL SCOREBOARD

| | |
|---|---|
| Rogers High | 63-68 |
| Bishop Stang | 53-59, 58-69, 59-44 |
| New Bedford Voke | 43-55, 47-36 |
| Durfee | 41-52, 30-43 |
| Taunton | 51-37, 72-50 |
| Attleboro | 59-51, 55-57 |
| Bishop Feehan | 79-60, 61-48 |
| Coyle | 66-63, 60-57 |

35

DURFEE
24

24

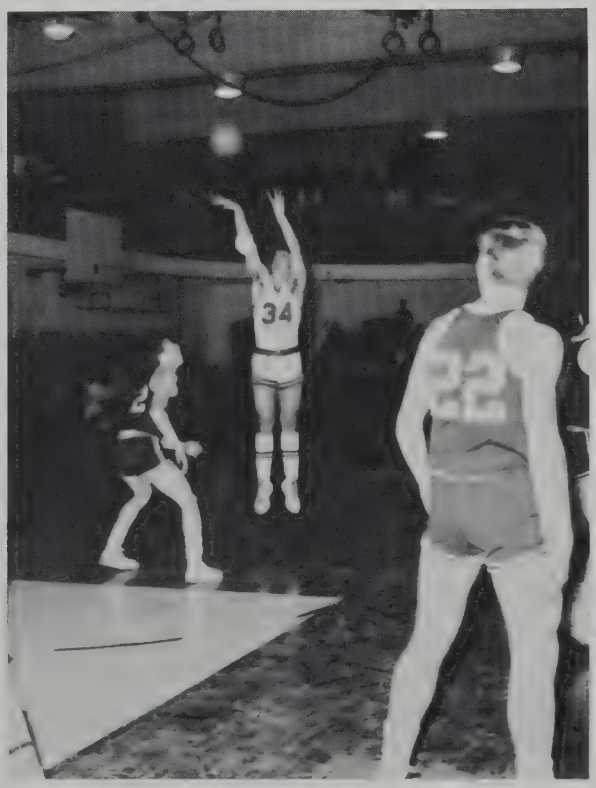
34
22

Michael Silva, Steve Hammond, David Gottesman

# Golf

The Jack Curry coached golf team did well in the Bristol County League by defeating Bishop Feehan, Somerset, New Bedford Vocational, and Bishop Stang. Two losses to tough rivals Durfee prevented them from qualifying for the State Tournament. These two setbacks did not obscure their otherwise fine season.

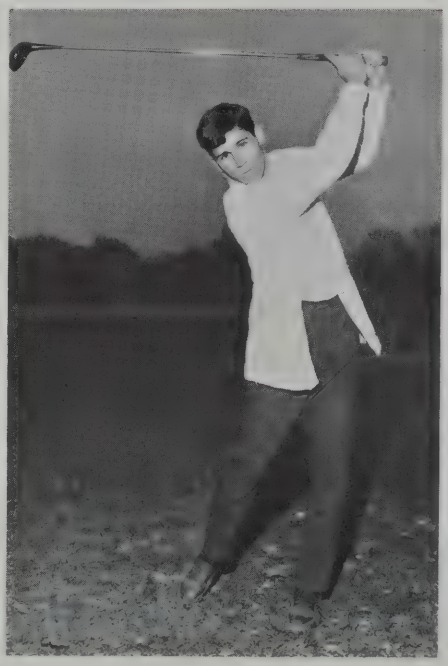

Mrs. Pauline Amaral (coach), Caryn Canto, Mary Aalfs, Lucy Harriman, Ann Adamowicz, Lee Bywell.

# Tennis

## GIRLS' TENNIS

The Girls' Tennis Team has made a fine showing of skills and enthusiasm, combined to make this year a successful one for all. Practices are held during the spring at the Hathaway Courts and matches are played with participating schools throughout the Cape area.

## BOYS' TENNIS

The tennis team expressed their desire to win with skill and excellent play. The team established a 13-2 season including victories over Durfee, Fairhaven, Coyle, Taunton, and Holy Family. The team won the right to compete in the state tournament. Although graduation will take many of the players, the team should have another successful season next year due to the play of promising Juniors and Sophomores.

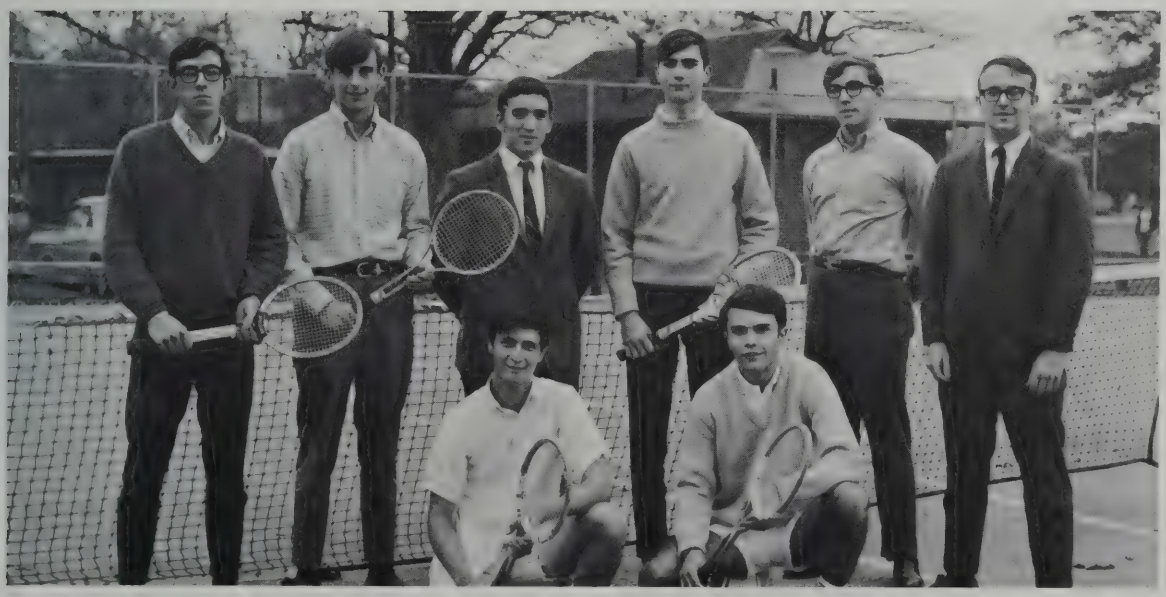

*Kneeling:* Stephen Rechter, Roberto Roccato; *standing:* Leonard Costa, David Dean, James Oliveira, Paul Blecharczyk, Thomas Lisak, Coach Ralph Perry.

*First row:* Paul Josefek, John Armando, William Sherman, Arnold Machado, Wayne Pitts, Joseph Sylvia; *second row:* Maurice Jenkins, Stephen Knowles, Stephen Augustine, William Pimpayo, Gilbert Soares, John Warters, Thomas Farias; *third row:* James Laycock, Louis Horne, Stephen Herr, Paul Amaral, Daniel Riley, Dennis Lyonnais, David Fernandes, Coach John Pacheco.

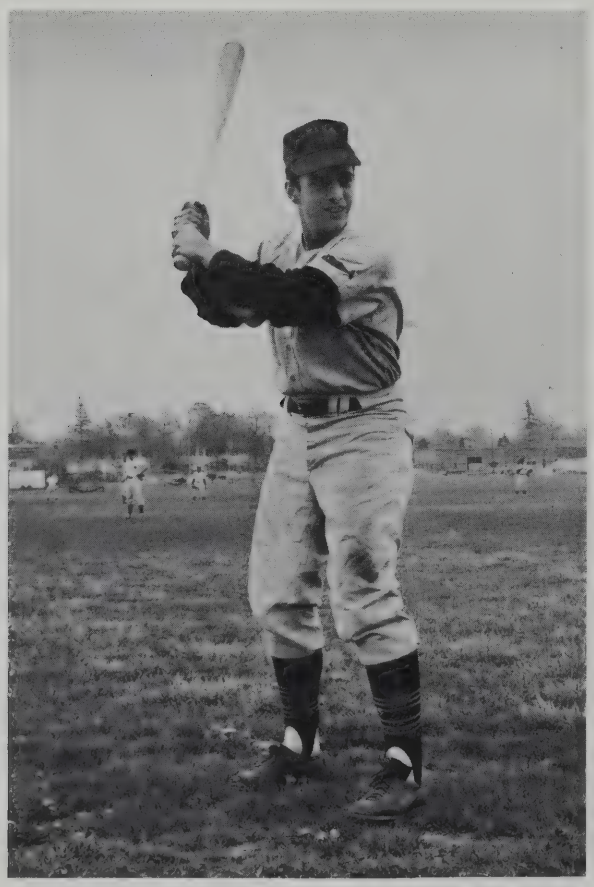

# Baseball

Last year's team hard hit by graduation from the previous season, played excellent ball in the Greater Boston League, the toughest league in the state. Calling last season a rebuilding year, Coach John Pacheco is now looking forward to a successful season in the Bristol County League. Eleven lettermen are returning from last year's team.

*Kneeling:* Paul Josefek, John Armando, Gilbert Soares, Wayne Pitts, Stephen Knowles, Thomas Farias; *standing:* John Warters, Daniel Riley, Paul Amaral, David Fernandes, Stephen Herr.

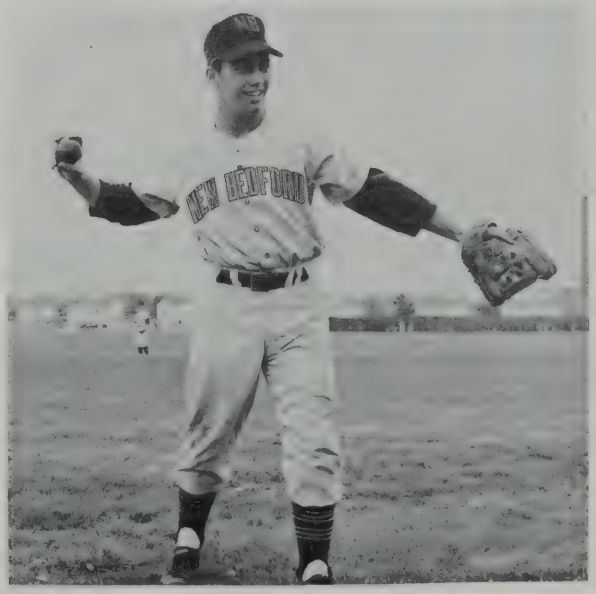

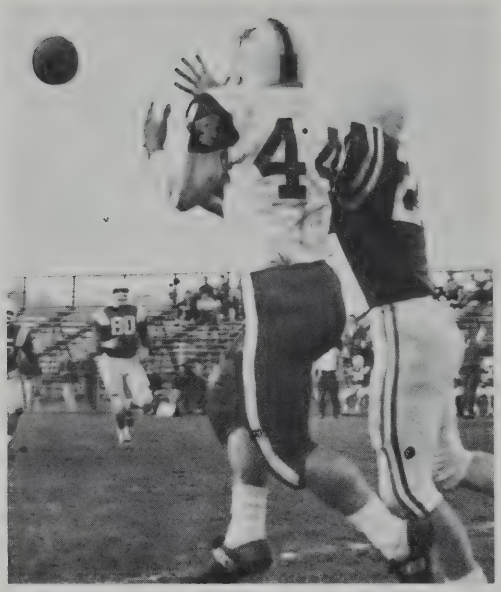
4
80

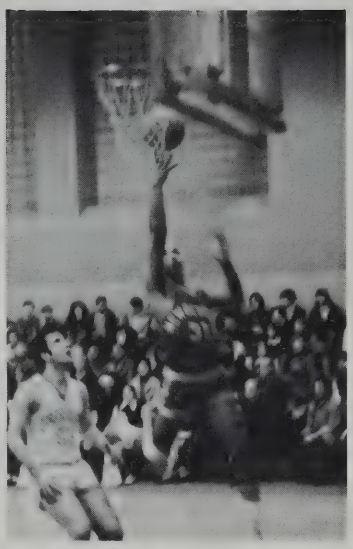

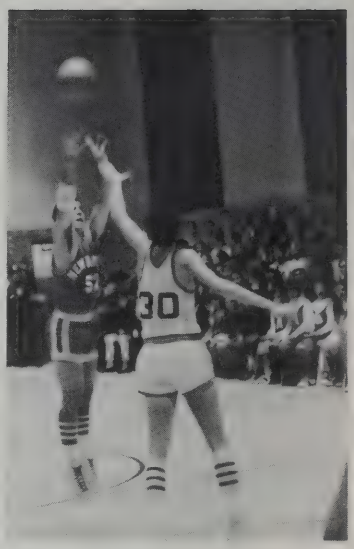
30

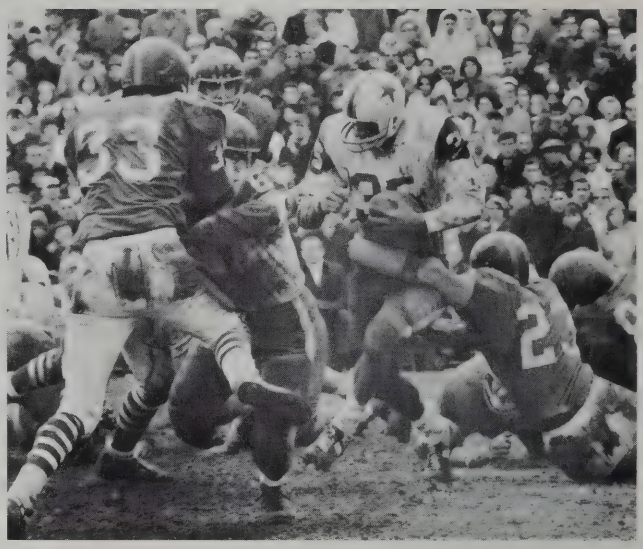
33
2

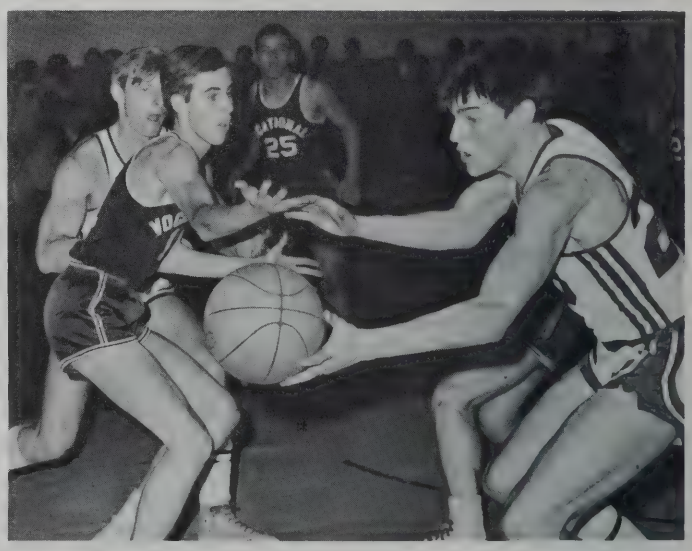
25

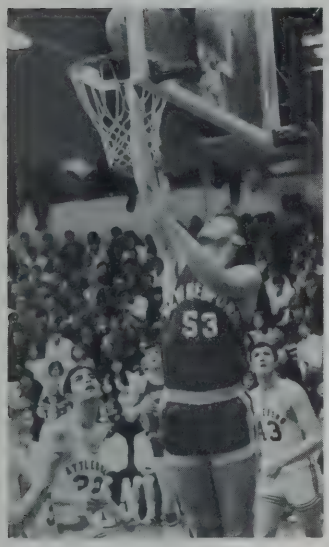

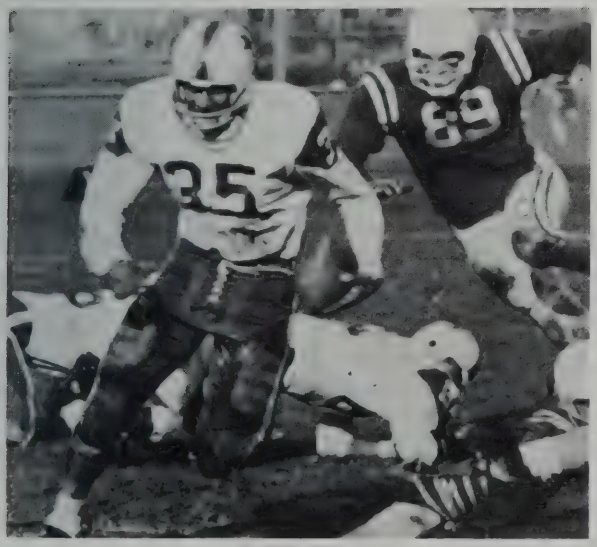

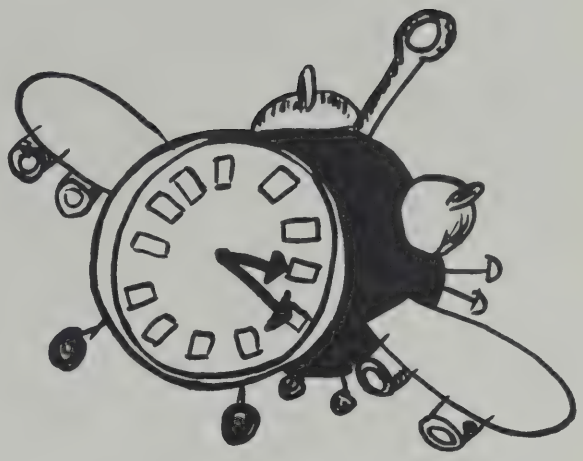

# Memories

*"Someday perhaps it will give you pleasure to remember these things."*

—Virgil

# Junior Prom

# Faculty Tea

# Christmas at the City Mission

# Girls' League Ball

# Cheerleaders' Dance

NEW BEDFORD

# R.O.T.C. - Gams Ball

ROTC GAMS
89TH MILITARY-BALL

*February 6, 1969*

# Professional Day

The one day I come, the teachers don't show up.

## PROFESSIONAL DAY

*from the pen of Stuart Dedopoulos*

Early in the school year
  A bond of trust deceased
The teachers said they would not work
  'Till their pay increased

The city said, however
  Their pay was quite enough
And if the teachers would not work
  The city would get tough

The teachers did not listen
  They loved too much their pay
And in a mood of confidence
  They called a Professional Day

The city acted quickly
  It pointed to the law
And then secured a court decree
  It hoped the ice would thaw

Their action seemed successful
  The teachers went to school
And all the kids returned to class
  The air felt clear and cool

But did the city really lose
  When it didn't give up a dime
It trimmed a branch, but left the roots
  What happens next contract time

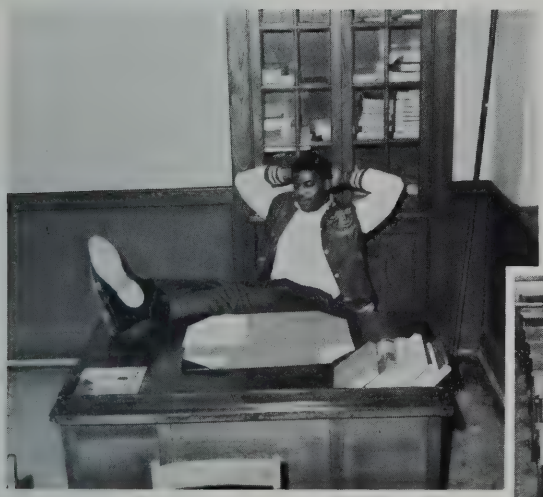

All right; there's going to be a few changes made around here.

At the next bell, school will be dismissed.

# People Around School

"The Boss Man"

"Lulu and Cliffy"

"You're only as young as you feel."

"Miss O.B."

"Hey! I'm supposed to take the pictures."

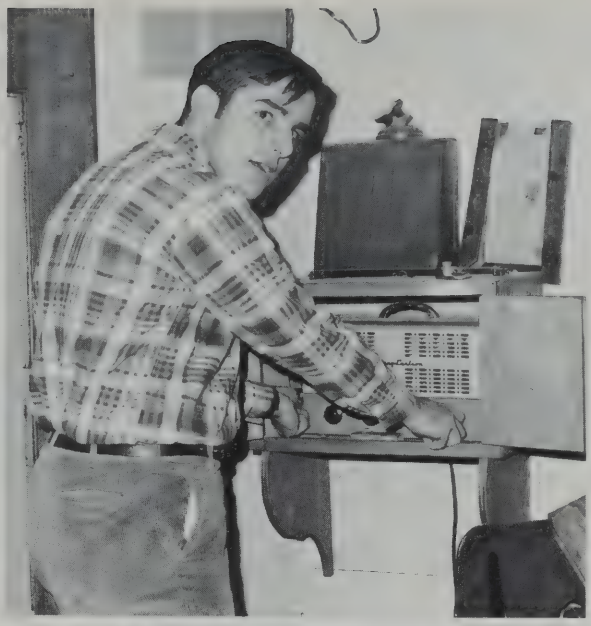

"The man behind the scenes."

"Now what's cooking?"

The power behind the throne.

Mrs. Turgeon

It's been a lo-o-o-ng day

"Aren't you getting a little carried away, Sir Richard?"

"Quick, here comes Smokey the Bear."

Split personality

The Crimson Rockettes

"This tape will self-destruct in five seconds."

"Those paint fumes can really turn you on."

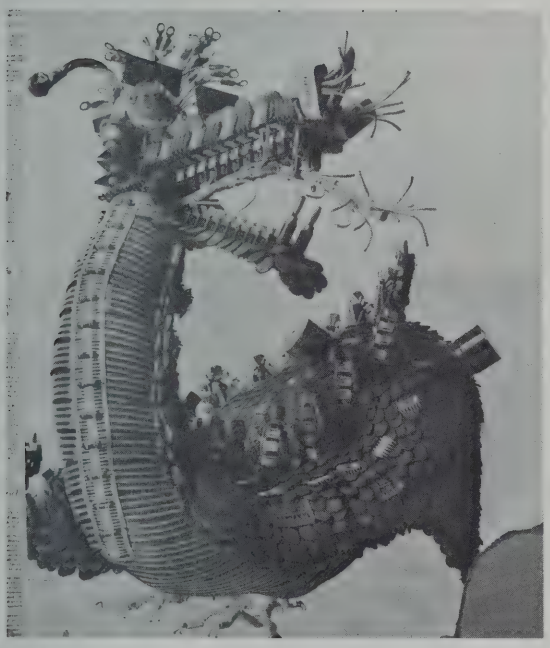

The IBM Monster — it eats report cards.

"Need we say more?"

"The old looking up in the air gag."

"Good conduct medal? You're kidding."

"Poor Tom, he'll never make varsity."

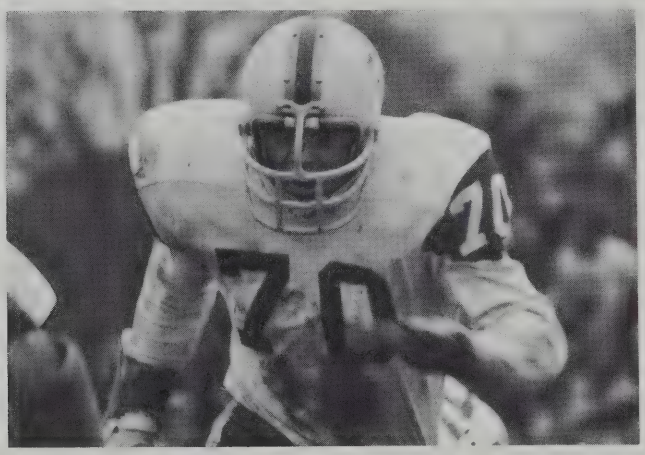

Gr-r-r-rr

"We'd rather fight than switch!"

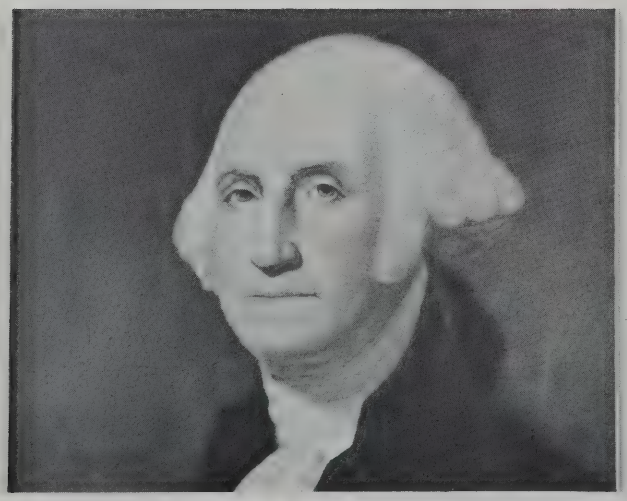

"My girdle is killing me."

Our answer to the Temptations.

"One, two, three O'Leary."

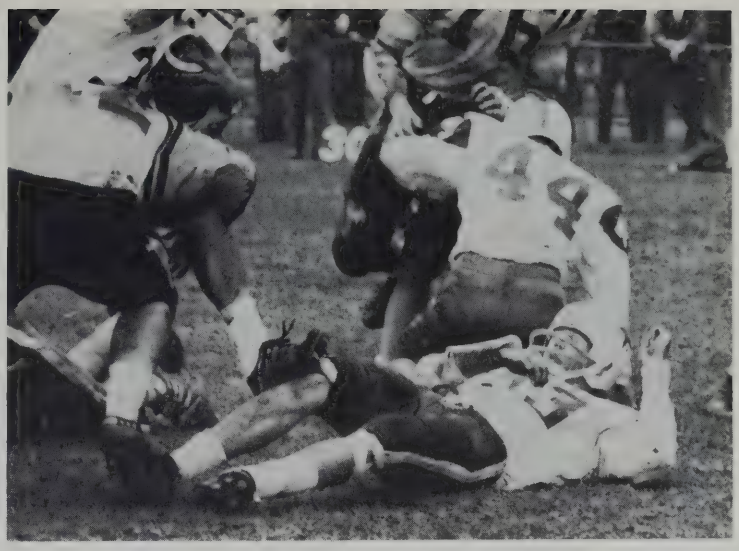

"Gee, that SMARTS."

"Narcissus Nice, what a sweetheart!"

"Please make the Gorilla Milk work."

"Watch where you're sticking that pin, Bud!"

# Awards

Harvard Club Book ..... *John Hughes*

College Club Book ..... *Lee Bywell*

Girls' State Delegate ..... *Debra Normandin*

Boys' State Delegate ..... *Wayne Pitts*

Acushnet Boys' State Delegate ..... *Edward Koska*

D.A.R. Good Citizen Award ..... *Nancy Kenyon*

Hammon Wollison Memorial
Citizenship Award ..... *Buddy Rocha*

Bausch and Lomb Award ..... *John Pelczarski*

United Nations Award ..... *Donna Pedro*

Betty Crocker Homemaker
of Tomorrow ..... *Kathryn Chase*

Jewish War Veterans
Brotherhood Award ..... *Mary Aalfs*

"Atoms for Peace"
Conference Delegate ..... *David Fowle*

Post 1 American Legion Medals ... *Linda Correia, Andrew Koczera*

Summer Scholarships for
Advanced Study ..... *Albert Arruda, Kathleen Goes, Ira Israel, Andrew Miller*

All-State Vocalists ..... *Patricia Seed, Bruce Plummer*

Student Government
Day Delegate ..... *Wayne Pitts*

National Merit Letter of
Commendation Winners ... *Joanne DaCosta, Mervyn Hamer, John Hughes, Donna Pedro, Lawrence Sullivan*

Massachusetts Region 3 Science Fair
2nd prize Biology ..... *Nancy Masson*

## Student Government Exchange Day Delegates

Mary Aalfs, Sharon Feingold, James Oliveira, Lucy Harriman, Paul Blecharczyk.

## Junior Year Proficiency Awards

**Portuguese**
Donna Adams
Wayne Pitts

**Russian**
Lois Wanat

**French Oral**
Andrea Leontire
Patricia Seed

**German**
David Fowle

## CLASS MOTTO

To open my eyes to see what is beautiful, to know
what is true; my heart to love what is good.

To go placidly amid the noise and haste, and
remember what peace there is in silence.

*Max Ehrmann*

# Memories

*Professional Day.*
*And I'm a SENIOR!!!*
*Our undefeated football team.*
*Report cards will be issued tomorrow . . . maybe.*
*The ruinations of the boys' rooms.*
*Gorilla Milk.*
*The scourge of the Hong Kong Flu.*
*Miss Foye . . . uh, Mrs. Hassey, that is.*
*Tiny Tim's heart — rendering appearances at our rallies.*
*Placing bets at the Honor Society party.*
*Mr. Saltzman's countless money-raising campaigns.*
*The Coveted Golden Umbrella Award.*
*The fourth year Latin class that never was.*
*Would anyone like to buy a pencil with the basketball schedule on it? How 'bout a pin? A candy bar? Anything?*
*Senator Brooke's charming smile.*
*SAT's, PSAT's, NMQT's and ACT's.*
*One night term papers.*
*Mrs. "Mother" Kane.*
*Only 100 tickets?*
*Books that start out in excellent condition and end up in poor condition.*
*What are the questions on the test? . . . Alright, now what are the answers?*
*Trying to find out what time it really is.*
*Bain's and Duval's stylish after basketball game hats.*
*Downtown on Thursday nites.*
*Basketball co-captains Buddy Rocha and Tom Farias.*
*Sergeant Morrison's roving eye.*
*Our rainy victory rallies.*
*Unexpectedly finding second hand gum under your desk.*
*"Nixon girls" and "McCarthy Buttons."*
*The fiery red football jackets that seemed to be everywhere.*
*The reformation of the obsolete dress code.*
*The hundred different ways they served "mystery meat" in the cafeteria.*
*The official fire alarm watchers.*
*Waiting for your test tube to blow up in chemistry lab.*
*"Hey, they're giving away half price tickets to 'Romeo and Juliet'."*
*Mr. Lemenager's cunning grin.*
*The grand opening of all the rest rooms.*
*Mr. Owen's courageous appearance on the faculty All-Star team.*
*A representative from Oskaloosa College will be in the Guidance Office during the seventh period . . .*

# Memories

*The organized confusion in Miss O'Brien's office.*
*Boosting the zoo.*
*Colonel Fleming's Midwestern charm.*
*The black arm bands.*
*How Joe B embarrassed the Jayvee team at the awards assembly.*
*The professional photographer will be here Tuesday, so . . .*
*All those beautiful nails sacrificed to the typewriter.*
*Steve Gadomski's rare appearances in the classroom.*
*Go-o-o-o-o get 'em, get 'em!*
*Miss Perry's little brown hair bow.*
*Our graceful athletes tripping up the stairs when they got their letters.*
*Miss Cohen's wacky sense of humor.*
*"Hot Stuff."*
*Miss Barry's inexhaustible school spirit.*
*Mr. Lombardo's "little talks" with the basketball players' girl friends.*
*That magic moment — 2:15.*
*Roberta Godber's breathtaking and painful looking flips.*
*Our extended mid-winter vacation because of snow, snow, and more snow.*
*Those pretty pink slips for the washrooms.*
*New Bedford's first Broadway production, "Bye, Bye, Birdie."*
*The Stang and Durfee Bonfires.*
*The intricate carving on study hall desks.*
*The heartbreaking Attleboro basketball game.*
*Mr. John Robinson's: "The pots were boiling, and the chickens were clucking."*
*Our basketball team's most faithful fans: Mamie and Nellie.*
*Howdy's.*
*The capture of the dangerous jewel thief by "our heroes," Buddy Rocha and Daniel Sylvia.*
*The constant fear of banishment from the library by Miss Stocker.*
*Mr. Bonner — N.B.H.S.'s mild-mannered superman.*
*Miss O'Brien's momentous decision to "graduate" with the Class of '69.*
*The mystery surrounding the revision of SENIOR activities' dates.*
*Miss Rainville's fantastic wardrobe.*
*"Hones-tea."*
*Roberto Roccato's Latin charm.*
*Lee Guia's ability to make friends with everyone.*
*"Won't someone PLEASE be a baseball manager?"*
*"Oh, no-o-o-o, don't say nothin' bad about the Whalers, Oh, no-o-o-o."*
*Miss Hindle's booming laugh.*
*Giving out our vital statistics for caps and gowns.*
*And most of all the "blood, sweat, and tears" involved in producing this Yearbook.*

# Superlatives

| | |
|---|---|
| Most Likeable | *Nancy Kenyon* |
| Most Popular | *Debra Normandin* |
| Most Likely to Succeed | *Donna Pedro* |
| Done Most for N.B.H.S. | *Andrea Leontire* |
| Most Respected | *Joan Sladewski* |
| Most Dependable | *Lee Bywell* |
| Most Industrious | *Niki Athans* |
| Most School Spirit | *Paula Zimon, Paula Oliveira* |
| Most Individualistic | *Carolyn Polar, Nancy Golas* |
| Most Musical | *Patricia Seed* |
| Most Talented | *Roberta Godber, Mara Golub* |
| Best Looking | *Mary Aalfs* |
| Cutest | *Doreen DeFreitas* |
| Nicest Smile | *Pamela Souza* |
| Best Dressed | *Dianne Xintaras* |
| Most Feminine | *Karen Frey, Cynthia Jennings* |
| Most Poised | *Patricia Pacheco* |
| Funniest | *Nancy Adams* |
| Most Happy-Go-Lucky | *Anne Udell* |
| Best Natured | *Elizabeth Guia* |
| Most Considerate | *Joan Hughes* |
| Most Talkative | *Geraldine Vaughn* |
| Class Socialite | *Donna Talbot* |
| Class Sweethearts | *Joan Hyland and Bruce Herman* |

# Superlatives

| | |
|---|---|
| Most Likeable | *Buddy Rocha* |
| Most Popular | *Wayne Pitts* |
| Most Likely to Succeed | *Andrew Miller* |
| Done Most for N.B.H.S. | *Joe Carreiro* |
| Most Respected | *Michael Gula, Andrew Koczera* |
| Most Dependable | *Stephen Gadomski* |
| Most Industrious | *Richard Cembalisty* |
| Most School Spirit | *Steven Pinto, Wayne Ignacio* |
| Most Versatile | *James Oliveira* |
| Most Musical | *Bruce Plummer* |
| Most Talented | *Andrew Martin* |
| Best Looking | *Gary Haslam* |
| Cutest | *Kevin Frey* |
| Nicest Smile | *Wayne Swift* |
| Best Dressed | *Scott Kisner* |
| Most Athletic | *Thomas Farias* |
| Most Confident | *Daniel Riley* |
| Wittiest | *Stuart Dedopoulos* |
| Most Happy-Go-Lucky | *Robert Kay* |
| Best Natured | *Edward Pequita* |
| Most Considerate | *Teofilo Reis* |
| Most Talkative | *Bernard Buraczenski* |
| Class Playboy | *Barry Yarchin* |

# As We Remember Them

Mary Aalfs: *"After all, there is but one race — Humanity."*
Jane Acucena: *"The most effective coquetry is innocence."*
Nancy Adams: *"Hail to Thee, Blithe Spirit!"*
Marc Alfant: *"Curiosity is one of the most certain characteristics of a vigorous intellect."*
Bonita Allen: *"Fair is she whose virtues equal her loveliness."*
Gene Allison: *"He is not like a bull, but like a true, good man."*
Dennis Almeida: *"Courteous and kind, always a gentleman."*
Paul Amaral: *"I am bigger than anything that can happen to me."*
Lois Araujo: *"A lady richly clad is she — beautiful exceedingly."*
John Armando: *"And Blessings on Thee, Little Man."*
Niki Athans: *"And what's amiss I'll strive to mend, and endure what can't be mended."*
Robert Bain: *"Do good by stealth, and blush to find it fame."*
Phyllis Bakerink: *"Grace in all simplicity."*
Patricia Banks: *"The plans of the diligent surely lead to abundance."*
Sharon Baptiste: *"Having the dew of youth, and the loveliness thereof, as captives."*
Russell Barboza: *"There is mischief in this man."*
Elaine Belli: *"I'm just as big for Me, as You are big for You."*
Maureen Benjamin: *"For there's always a smile in her eyes."*
William Bento: *"Suppress me if you can! I am a merry jest."*
Randee Bloomberg: *"Constant you are, but yet a woman."*
Lorraine Borges: *"It's a happy world, after all."*
Pauline Brault: *"The spoken word dies, the written letter remains."*
Clarence Brooks: *"He is fearfully and wonderfully made."*
Curtiss Brown: *"The only way to have a Friend is to be one."*
Bernard Buraczenski: *"I don't know exactly where I'm going, but I'm on my way."*
Lee Bywell: *"Those who bring sunshine into the lives of others cannot keep it from themselves."*
Jose Carreiro: *"May you never stumble until you break your shins upon a heap of glory."*
Richard Cembalisty: *"I am willing to be convinced, but show me the man who can do it."*
Linda Correia: *"A smile and efficiency are the keynotes to success."*
Cecilia Costa: *"A good sense of humor is an estate for life."*
Gerald Costa: *"Without music, life would be a mistake."*
Jo-Ann Crook: *"Good humor is the sunshine of the mind."*
Sharon Curry: *"Charms strike the sight, but merit wins the heart."*
Joan daCruz: *"Vivacity is the gift of woman."*
Stuart Dedopoulos: *"The Greeks Had a Word For It."*
Doreen DeFreitas: *"Like the bubbles in a bottle of champagne."*
Kenneth DeSilva: *"The calm confidence of a man with four aces."*
Nancy Douglas: *"The happy combination of fortuitous circumstances."*
Lenny Duarte: *"Character gives splendor to youth."*
Thomas Duval: *"It is of great ability to be able to hide one's abilities."*
Marilyn Dyer: *"She maketh sweet music."*
Thomas Farias: *"Who knows for what high cause this Darling of the gods was born?"*
Sharon Feingold: *"What careth she for hearts when once possessed?"*
David Fernandes: *"I am never dull."*

David Fowle: *"He who walks in integrity, walks securely."*
Mary Francis: *"A merry heart goes on forever."*
Thomas Frates: *And Delilah said to Samson, "Tell me wherein your great strength lies."*
Gerald Freedman: *"He will find a way or make one."*
Karen Frey: *"Beauty is its own excuse for being."*
Kevin Frey: *"He spends his life best who enjoys it most."*
Stephen Gadomski: *"He from whom divine persuasion flows."*
Carl Galonska: *"And learn, my sons, the wondrous power of noise."*
Daniel Gilmette: *"Why worry? Care is an enemy of life."*
Donald Girouard: *"From the crown of his head, to the soles of his feet, he is all man."*
Roberta Godber: *"Genius does what it must, and talent astonishingly does what it can."*
Nancy Golas: *"What woman dare, I dare."*
Gail Golenski: *"Of spirit so still and quiet, that her emotions blushed at herself."*
Mara Golub: *"And what she greatly thought, she nobly dared."*
Joyce Gomes: *"Then the words came like a fall of winter snow."*
Justa Gomes: *"Those make friends who do friendly acts."*
David Gottesman: *"The great business of man is to improve his mind."*
Elaine Goyette: *"Her patience is the best remedy for any trouble."*
David Greene: *"There is time to wink, as well as time to see."*
Elizabeth Guia: *"She is more precious than jewels."*
Louise Guillette: *"I shall die if I don't talk."*
Mike Gula: *"There is only one proof of ability — activity."*
Mervyn Hamer: *"Forsooth, a great arithmetician."*
Lucy Harriman: *"Only those who are truly good, are truly great."*
Linda Hartley: *"The hand that hath made you fair, hath made you good."*
Deborah Haskell: *"Virtue is bold, and goodness never fearful."*
Gary Haslam: *"He was a valiant youth, and his handsome face gladdened the earth with its light."*
Shelley Havens: *"I like your bright and friendly smile."*
Joan Hughes: *"Her ways are ways of pleasantness."*
John Hughes: *"Look at his honors all in a row, surely a hint of fame."*
Joan Hyland: *"A good heart is better than all the heads in the world."*
Wayne Ignacio: *"While we live, let us live."*
Linda Irwin: *"How poor are they that have not patience."*
Susan Isherwood: *"The time to be happy is now."*
Ira Israel: *"A wise man makes more opportunities than he finds."*
Donna Jasinski: *"And then she danced, Oh Heaven, her dancing!"*
Joseph Jacintho: *"He's a very devil."*
Edward Jata: *"A little nonsense now and then, is relished by the wisest men."*
Cynthia Jennings: *"Virtue is more fair when seen in a beautiful person."*
Robert Kay: *"A fresh, a free, a friendly man."*
Nancy Kenyon: *"She looks a goddess, she moves a queen."*
Judith Kieltyka: *"After the verb 'to love', 'to help' is the most beautiful verb in the world."*
Deborah King: *"A daughter of the gods, divinely tall, and most divinely fair."*
Stephen Knowles: *"No really great man ever thought himself so."*

Andrew Koczera: *"Men of few words are the best men."*
Edward Koska: *"And certainly, he was a good fellow."*
Ann Landau: *"It's nice to be natural when you're naturally nice."*
Gail Larsen: *"She is quiet while observing the world."*
Lemos Twins: *"Oh Spirits gay, having kindly hearts."*
Andrea Leontire: *"You see things and you say, 'Why?', but I dream things that never were, and I say, 'Why not?' "*
Michael Liberty: *"And the noblest mind the best contentment has."*
Barbara Lipsett: *"A woman full of fun, ready for anything."*
Jeffrey Lipsitt: *"How I hated discipline, and my heart despised reproof!"*
Alan Lopes: *"Happy am I, from care I'm free."*
Jeffrey Lucas: *"Who started all this foolishness of people acting dignified?"*
Joyce McConnville: *"Merry as a cricket."*
Sharon Macedo: *"She possesses a world of happy days."*
Gail Machado: *"Long life is in her right hand, and in her left hand are riches and honor."*
Susan Mann: *"Girls have curious minds and feign would know the nature of everything."*
Andrew Martin: *"And when he speaks, what elocution flows!"*
Nancy Masson: *"She makes the most of all that comes, and the least of all that goes."*
Michelle Mathews: *"She smiled, and the shadows departed."*
Carol Mazewski: *"There are two things to aim at in life: first, to get what you want, and after that, to enjoy it."*
Andrew Meade: *"Happiness is a wine of the rarest vintage."*
Margaret Medeiros: *"In nature's infinite book of wonders, a little I can read."*
Kenneth Mello: *"He was of manners gentle and affections mild."*
Joel Mickleson: *"Whosoever would be a man, must be a non-conformist."*
Andrew Miller: *"His better doth not breathe upon the earth."*
Gail Monteiro: *"Good nature and good sense are never separated."*
Mary Monteiro: *"Who knows of what mysteries this dark-eyed beauty dreams?"*
Debra Normandin: *"Her very frowns are fairer far than the smiles of other maidens are."*
Frank Olejarz: *"With all the ease and gallant poise of one who triumphs without noise."*
James Oliveira: *"His talents are diversified, in all of them he may take pride."*
Paula Oliveira: *"Enthusiasm is the leaping lightning."*
Pat Pacheco: *"Strength and dignity are her clothing."*
Susan Paczosa: *"Still waters run deep."*
Pauline Parker: *"Friendship redoubleth joys and cutteth griefs in halves."*
Donna Pedro: *"Many women have done excellently, but you have surpassed them all."*
Michael Pelletier: *"Life is meant for laughter."*
Edward Pequita: *"Who could ask for anything more?"*
Dennis Pina: *"Mischief — it's on the loose."*
Francine Pina: *"Though she be but little, she is fierce."*
Ronald Pires: *"There is no great genius without a touch of madness."*
Wayne Pitts: *"For he wishes not to seem, but to be, the Best."*
Bruce Plummer: *"The vales of (his) gifted voice rebound."*
Carolyn Polar: *"Imagination walks hand in hand with knowledge."*
Chloe Ponichtera: *"In quietness and confidence shall be your strength."*

Elizabeth Portnoy: *"Manners mild, sweet and simple."*
Susan Przymierski: *"The gentle minde by gentle deeds is knowne."*
Armand Query: *"He met a stranger; There he left a friend."*
Donna Raymond: *"A winning way, a pleasant smile — thoughful all the while."*
Stephen Rechter: *"Learn to live, live to learn."*
Teofilo Reis: *"The greater the man, the greater the courtesy."*
Natalie Rezendes: *"She walks in Beauty."*
Daniel Riley: *"Hail, the conquering hero comes!"*
Severiano Rocha: *"Oh! He sits high in all the people's hearts."*
Roberto Roccato: *"He capers, he dances, he has the eyes of youth."*
Susan Roy: *"One's eyes are what one is."*
Susan Santangelo: *"As good as gold."*
Deborah Santos: *"And charms were sprinkled o'er her fingers."*
Elizabeth Santos: *"The hand of the diligent makes rich."*
Patricia Sardinha: *"The secret to success is constancy of purpose."*
Michelle Seales: *"Laughter is not a bad beginning to friendship."*
Patricia Seed: *"She lets her light shine without turning the spotlight upon herself."*
Mary-Beth Shepley: *"We meet thee as a pleasant thought."*
Helen Silva: *"With malice toward none, with charity for all."*
Paul Silva: *"Even good men like to make the public stare."*
Joan Sladewski: *"Hers is the rare art of making and keeping friends."*
Neil Smedstad: *"Gaily, he looks upon life."*
Kathy Smith: *"Mirth, I mean to live with thee."*
Gilbert Soares: *"He was great of spirit, magnanimous, courtly and courageous."*
Mildred Solomon: *"No legacy is as great as honesty."*
Pamela Souza: *"Supercalifragilisticexpealidocious."*
Gail Stowell: *"She flies with her own wings."*
Wayne Swift: *"Here's to the charmer, whose dimples we prize."*
Lily St. Pierre: *"Her voice was ever soft, gentle, and low, an excellent thing in a woman."*
Cheryl Sylvia: *"She who laughs, lasts."*
Leonard Sylvia: *"A forceful creature, great and swift of foot, and strong."*
Ann Sydlowski: *"From contemplation one may grow wise, but true knowledge comes only from study."*
Donna Talbot: *"She smiles, and the world smiles with her."*
Linda Taylor: *"She is the mirror of all courtesy."*
Anne Udell: *"Foot-loose and Fancy-free."*
Geraldine Vaughn: *"Conversation is one of the greatest pleasures in life."*
Leonard Ventura: *"A joke's a very serious thing."*
Susan Ventura: *"Delightful, demure, delicately indefinite."*
Trudy Wallach: *"All good things are the fruits of originality."*
Beverly Weinstein: *"Manner, not gold, is woman's best adornment."*
Donna White: *"A cheerful temper, joined with wisdom, makes beauty attractive."*
Joanne Wholley: *"Women that are the least bashful are often the most modest."*
Carol Wojtowicz: *"Knowledge comes, wisdom lingers."*
Dianne Xintaras: *"Patience is a flower that grows not in every garden."*
Barry Yarchin: *"Man is the hunter, women are his game."*
Paula Zimon: *"A woman she seems of vibrant yesterdays, and confident tomorrows."*

# Future Seniors Sign Here

3 9066 00057 0909

NO
PARKING
THIS SIDE
OF STREET

ROBERT SHELLEY & SONS, INC.
BOSTON, MASS.